



StatLab

| DIAPATH

| CellPath

| Myr

V 7.0

Pathology Essentials Laboratory Catalog

NEW! Diapath instruments

Innovating pathology essentials. Together.

1-800-442-3573



NEW! Page 59

KT™ Premium Slides
Superior performance with no background staining and consistent post-staining quality.



NEW! Page 128

Microbiology Products
including TB diagnostic supplies, microbiology stains, and controls.

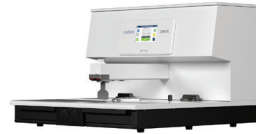

NEW! Page 134

New Instrumentation
New S1 PiSmart Slide Printer (available now), and select Diapath instruments available beginning Q4 2025.

EASY ORDERING

Call: 1-800-442-3573

Online: StatLab.com
or contact your Sales Representative

Innovating pathology essentials. Together.

Because patients count on you, StatLab provides pathology solutions you can count on. From stains and slides to printers and microtomes, StatLab manufactures supplies for every step in the pathology workflow – so you can spend less time managing inventory and more time on patient care.

✔ **Consistent Quality**

Innovative, high-performance products help you work more effectively when it matters most. The AP lab is the starting point for the diagnostic journey, and our solutions can help you standardize processes while maintaining quality to support fast, reliable diagnoses.

✔ **Reliable Availability**

A US- and EU-centric supply chain ensures you get what you need, when you need it. By manufacturing the end-to-end pathology workflow, our customers benefit from a supply chain that's shorter, more stable, and more reliable, decreasing risk for labs.

✔ **End-to-end Compatibility**

Our products are designed to work seamlessly—so you can, too. When equipment and consumables are developed and manufactured together, labs get an integrated solution designed for efficiency and peace of mind.

Your supplier should be an asset, not a liability. When you work with StatLab, you work with a partner who focuses on you. From helping solve challenges in the lab to installing and integrating equipment, we keep you—and your patients—at the center.

OVER 5,000 PRODUCTS MADE IN THE USA AND EUROPE

Delivering exceptional quality, reliability, and compatibility for every step of your pathology workflow.

MONROVIA, CALIFORNIA

Bioengineered control slide manufacturing

MCKINNEY, TEXAS

Prefill, stain, special stain, control slide, paraffin, and reagent manufacturing

POLEGATE, ENGLAND

Slide and cassette printer manufacturing

ARLINGTON, TEXAS

Cassette and container manufacturing (slides 2026)

TARRAGONA, SPAIN

Equipment manufacturing

NEWTOWN, WALES

Cassette, prefill, stain, and reagent manufacturing

BRAUNSCHWEIG, GERMANY

Slide and cover glass manufacturing

MARTINENGO, ITALY

Equipment, prefill, stain, special stain, and reagent manufacturing

ISO 13485 and 9001-certified manufacturing

Injection Molding (Cassettes)
Reagents and Stains
Prefills
Blow Molding (Containers)
Premium Slides and Cover glass
Control Slides
Cassette and Slide Printers
Equipment



See what we make.
Scan here.

Your workflow starts here.



FIXATION AND SPECIMEN TRANSPORT

Prefills and Specialty Solutions.....	6
Bulk Fixatives.....	8
Transport Kits and Slide Mailers	10
Biopsy Collection	11
Slide/Block Transport and Specimen Bags	12
Empty Containers.....	14

AUTOPSY, DISSECTION AND GROSSING

Neutralizing Products and Accessories	18
Tissue Marking Dyes.....	20
Blades, Handles, and Accessories.....	22
Forceps.....	26
Decalcifiers and Softeners	28

CASSETTES AND ACCESSORIES

Routine Cassettes	32
Biopsy Cassettes	36
Mesh Cassettes.....	37
PathFlow PiSmart Printer Cassettes.....	38
PathFlow Supa Mega Large Format Cassettes.....	40
Biopsy Bags, Wraps, Pads, and Marking Accessories	41

TISSUE PROCESSING AND EMBEDDING

Dehydrants	44
Clearing Agents.....	45
Paraffin.....	46
Embedding Accessories	48
Base Molds	49

MICROTOMY

Microtome Blades	52
Frozen Sectioning.....	54
Sectioning Accessories.....	55

SLIDES AND COVERSLIPS

KT™ Premium Series Slides.....	58
ColorView™ Series Slides.....	58
Millennia™ Series Slides.....	60
TOMO® Series Slides.....	60
Preloaded and Cytology Slides	61
Coverslipping Tape and Mounting Mediums	62
Cover Glass	63

STAINS

H&E Premium Stains.....	66
H&E Classic Stains	68
MasterTech H&E Stains	68
Special Stain Kits.....	70
Special Stain Components.....	84
Slide Staining Accessories.....	90

Why place orders using StatLab.com?

A personal favorites list makes shopping easy

Easily access past orders and invoices

Track shipments using customer connect



Learn more and sign up.

Scan here.

CONTROL SLIDES

TruQ Bioengineered TMA Controls..... 94
 Cell Line Controls..... 96
 Tissue Controls97

IHC

Antibodies..... 106
 Ultra High Def Chromogens..... 113
 Detection Kits and Components 114
 Antigen Retrieval 115
 Accessories 116

CYTOLOGY

Cytology Collection120
 StatPrep™ Liquid Based Cytology..... 121
 Cytology Stains and Fixatives..... 122
 Centrifuge Tubes and Cyto Funnels..... 124
 CytoPath® Disc Cell Block..... 125

MICROBIOLOGY

Printed Diagnostic, Sterile, and Control Slides..... 128
 Tuberculosis Testing 129
 Auramine O Stains and Phosphate Buffers 129
 Shrink Seals and Sterile Instruments 130
 Parasitology and Mycology Products..... 131

LABELING & TRACKING SOLUTIONS

StatLab PiSmart Cassette Printers..... 134
 StatLab PiSmart Slide Printers..... 136
 StatLab PiSmart Printing Accessories 138
 Slide Label Printing Labels and Ribbons..... 140

HISTOLOGY EQUIPMENT

Galileo Rotary Microtomes..... 144
 Dante Embedding System and Cold Plates 146
 StatLab Small Equipment..... 148

GENERAL LABORATORY

Cassette and Slide Storage..... 154
 Flammable Storage 156
 Chemical Monitoring and Spill Control 157
 Carbon Equipment Filters..... 158
 Vapor Monitoring 159
 Filtered Pipette Tips..... 160
 Collection Swabs and Kits..... 161
 General Lab Accessories..... 162
 Gloves 164
 Lab Coats and Disposable Gowns 166
 Disinfectants 167



NEW!

StatGrip Bottle

Beginning in July 2025, all StatLab gallon reagents will ship in StatGrip bottles.

New back handle for easy handling

HistoFlow air channel prevents splashing and glugging



Fixation and Specimen Transport

A complete line of specimen transport products to ensure your samples arrive in the best possible condition.

NBF PREFILLS

SPECIALTY PREFILLS

FORMALIN ALTERNATIVES

BULK FIXATIVES

PROSTATE BIOPSY KITS

URINE COLLECTION KITS

SLIDE AND BLOCK TRANSPORT

SPECIMEN BAGS

EMPTY CONTAINERS

PREFILLS

SC StatClick™ containers produce an audible “click” when the leak-proof seal has been properly engaged, assuring accurate closure and maintaining specimen integrity during transport.

10% Formalin

Formalin, 10% Neutral Buffered pH 7.0

HistoPaks

20 mL container, 96/case, in HistoPaks	NB0507	SC
20 mL container, 960/case, in HistoPaks	NB0507B	SC
40 mL container, 96/case, in HistoPaks	NB0115	SC
60 mL container, 96/case, in HistoPaks	NB0230	SC
90 mL container, 96/case, in HistoPaks	NB0345	SC
120 mL container, 96/case, in HistoPaks	NB0460	SC
240 mL container, 72/case, in HistoPaks	NB08120	SC

Flat Box

20 mL container, 64/flat	NB0507P	SC
60 mL container, 64/case	NB0230P	SC

Case

7 mL container, 100/case	NB0735/100	
20 mL container, 500/case	NB0507B500	SC
180 mL container, 50/case	NB0690	
500 mL container, 6/case	NB16240	
1,000 mL container, 4/case	NB32480	
3,800 mL container, 4/case	NB3800	



Formalin Alternatives

GREEN ExCell Plus™

ExCell Plus™ is a tissue fixative is a low-hazard alternative to 10% formalin—and the only tissue fixative that actually smells pleasant! ExCell Plus™ contains no heavy metals, and penetrates most tissue specimens as fast as 10% Formalin.

20 mL, 96/case	FXEXP20CS	SC
120 mL, 48/case	FXEXP120CS	SC
250 mL, 12/case	FXEXP250CS	
1000 mL, 6/case	FXEXP1KCS	

GREEN Michels Solution

Michels Solution preserves and transports specimens for examination in immunofluorescence studies. While not a fixative, specimens can be held at room temperature for five days in transport medium before processing. This simple salt solution maintains pH, but does not kill most pathogens. Specimens received in transport medium should be washed in three changes of Michels Wash Solution (10 minutes for each wash). Not suitable for FISH studies.

7 mL container, 100/case	MS0735	SC
20 mL container, 96/case	MS0507	SC

WASH SOLUTION

Michels Wash Solution, 32 oz	MS-32	
------------------------------	-------	--

Additional Formalin Fixatives

Formalin, 10% Modified Carson/Millonig

The Carson Millonig modified buffering formulation preserves tissue specimens for both light and electron microscopy, and can be used in place of traditional 10% NBF.

20 mL container, 96/case	CM1507	SC
40 mL container, 96/case	CM1115	SC
60 mL container, 96/case	CM1230	SC
120 mL container, 96/case	CM1460	SC

Zinc Formalin, Buffered

Ready-to-use Zinc Formalin solution. Especially recommended for use in immunohistochemistry, as zinc formalin preserves more immunoreactivity than standard NBF.

20 mL containers, 96/case	BFZ0507	SC
40 mL containers, 96/case	BFZ0115	SC
60 mL containers, 96/case	BFZ0230	SC
120 mL containers, 96/case	BFZ0460	SC

Cold Weather Solutions

Neutral Buffered Formalin with 10% Alcohol

This special alcoholic formalin blend is an ideal year-round fixative but is especially suitable for laboratories in colder climates. The addition of alcohol makes the solution more resistant to freezing temperatures.

7 mL container, 100/case	ANB0735/100
--------------------------	-------------

Neutral Buffered Formalin with 5% Alcohol

Special alcoholic formalin blend is an ideal year-round fixative but is especially suitable for laboratories in colder climates. The addition of 5% alcohol makes the solution more resistant to freezing temperatures.

20 mL container, 96/case	ANB0507
40 mL container, 96/case	ANB0115
60 mL container, 96/case	ANB0230

Specialty Fixatives

GASTRO GI Fix

Designed for use on gastrointestinal and liver tissues. Produces high quality results on tissues containing large amounts of mucin, inflammatory cells, and cytoplasmic RNA while eliminating the use of hazardous chemicals.

20 mL containers, 96/case	GIFIX0507	SC
40 mL containers, 96/case	GIFIX0115	SC
60 mL containers, 96/case	GIFIX0230	SC

LYMPH B-Plus™ Fix

Fix B-Plus Fix is a proprietary fixative that is excellent for bone marrow and lymph node biopsies, and is a safe and excellent alternative to mercury-based fixatives. New sizes available.

20 mL containers, 96/case	BFIX0507	SC
40 mL containers, 96/case	BFIX0115	SC
60 mL containers, 96/case	BFIX0230	SC
90 mL containers, 96/case	BFIX0345	SC
120 mL containers, 96/case	BFIX0460	SC

PROSTATE Prostate Biopsy Fixative (w/Eosin)

Specially formulated for prostate biopsies. Contains formalin, alcohol, with a slight Eosin tint to ensure easy identification of biopsies after processing and embedding.

20 mL containers, 500/case	PF0507B500	SC
----------------------------	------------	----

PROSTATE UroFix

An excellent fixative for prostate biopsies. Preserves nuclear detail extremely well, and penetrates tissue quicker, thereby shortening fixation times.

20 mL containers, 96/case	UF0507	SC
120 mL containers, 96/case	UF0460	SC
240 mL containers, 72/case	UF08120	SC

CYTOLOGY Cytology Prefills

50 mL CytoVial 95% Alcohol, 100/case	CVP-9500/100	
120 mL CytoStat-Red, 96/case	CSR-120mL	SC
30mL StatPrep NonGyn Prefills, 100/case	CY50-NONGYN/30ML	
20mL StatPrep NonGyn Prefills, 100/case	CY50-NONGYN/20ML	SC
20mL StatPrep Gyn Prefills, 100/case	CY50-GYN/20ML	SC

See page 122 for more information.

BULK FIXATIVES

SG The only bottle made specifically for lab use, StatGrip™ gallon bottles with HistoFlow™ pouring technology deliver ergonomic handling, smoother dispensing, and smarter storage.



Increase efficiency and storage by up to 45%.
Scan to learn more about StatGrip.



Formalin Fixatives

Formalin, 10% Neutral Buffered

pH 7.0. Ready-to-use buffered formalin.

1 gallon	28600-1	SG
2.5 gallon cubitainer	28600-2.5	
5 gallon cubitainer	28600-5	

Carson/Millonig Formalin, 10% Modified

The Carson Millonig modified buffering formulation preserves tissue specimens for both light and electron microscopy, and can be used in place of traditional 10% NBF.

5 gallon cubitainer	28610-5	
---------------------	---------	--

NBF Clear™

NBF Clear™ is a 10% Neutral Buffered Formalin solution with a specialized buffering system. Replacing standard 10% Neutral Buffered Formalin with NBF Clear™ ensures that your equipment stays clear of clogging precipitants.

1 gallon	0169	SG
----------	------	-----------

Formaldehyde, 37%

Contains methanol as a stabilizer.

1 gallon	28530-1	SG
5 gallon cubitainer	28530-5	
55 gallon drum	28530-55-DRUM	

Zinc Formalin, Buffered

Ready-to-use Zinc Formalin solution. Recommended for use in immunohistochemistry, as zinc formalin preserves more immunoreactivity than standard NBF.

1 gallon	BFZ-1	SG
5 gallon cubitainer	BFZ-5	

Specialty Fixatives

Don't see a speciality fixative you're looking for? Contact us or visit statlab.com

FATTY TISSUE StatFix™

Buffered alcoholic formalin fixative. Particularly well suited for fatty tissues, rapid diagnostic applications and routine frozen sections.

1 gallon	SF-1	SG
----------	------	----

LYMPH Dissect Aid™

Excellent for the detection of lymph nodes; dramatically improves lymph node recovery/harvesting, and also an excellent fixative for fatty tissues. This formulation has helped in diagnosis for the past 30 years.

1 gallon	9001-1	SG
2.5 gallon cube	9001-2.5	
5 gallon cube	9001-5	

FATTY TISSUE RapidFix™

Buffered formalin fixative for use at the grossing station. Fixes approximately 50% faster than 10% NBF, yet safe enough for use on all tissue specimens. Compatible with all other primary fixatives with no interference with any special stain or IHC procedures.

1 gallon	0172	SG
5 gallon cube	0175	

LYMPH B-Plus™ Fix

B-Plus Fix is a proprietary fixative that is excellent for bone marrow and lymph node biopsies, and is a safe and excellent alternative to mercury-based fixatives. New prefill sizes now available.

1 liter	BFIX-32	
1 gallon	BFIX-1	SG

Formalin Alternatives

GREEN ExCell Plus™

ExCell Plus™ is a tissue fixative is a low-hazard alternative to 10% formalin. But now, it is the only tissue fixative that actually smells pleasant! ExCell Plus™ contains No Heavy Metals, and penetrates most tissue specimens as fast as 10% Formalin.

1 liter	FXEXPLT	
1 gallon	FXEXPGAL	SG

GREEN GTF™ Formalin Substitute

A glyoxyl based, formalin-free fixative that is excellent for conventional histology, special stains and immunohistochemistry. Our formaldehyde-free solution provides the morphological detail of a standard aldehyde fixative while preserving high levels of immunoreactivity.

1 gallon	FS-1	SG
----------	------	----

Precipitant-free

Keep your processors in good working order and free from clogs.

PureFix™

PureFix™, 10% Non-Buffered Formalin is preferred by some labs. Will not produce salt precipitates that may obstruct tissue processor lines.

5 gallon cubitainer	3180-5	
---------------------	--------	--

TRANSPORT KITS & SLIDE MAILERS

StatLab manufactures many commonly-used biopsy kits and offers a variety of slide and block mailing options.

StatLab's dedicated kitting department can handle any of your custom kitting needs. Connect with your representative for customized collection kit options.



Urine Collection & Transport Kits

Urine Cytology Collection and Transport Kit

PREFILL

TRANSPORT BAG

COLLECTION JAR

Convenient method for collection, preservation, and transport of urine cytology specimens. For urine cytological testing, kit contains prefilled fixative jar, sterile 120 mL urine collection jar, and a biohazard transport bag.

Kit sold individually

UCK-TP



Prostate Biopsy Kits

In addition to standard biopsy kits, StatLab has expanded kit options to include a variety of components to meet your needs.

StatLab prostate biopsy kits include:

- ✔ Pre-labeled positions in the box that correlate to the sample area
- ✔ Biopsy location stickers
- ✔ StatClick prefill containers to eliminate leaks

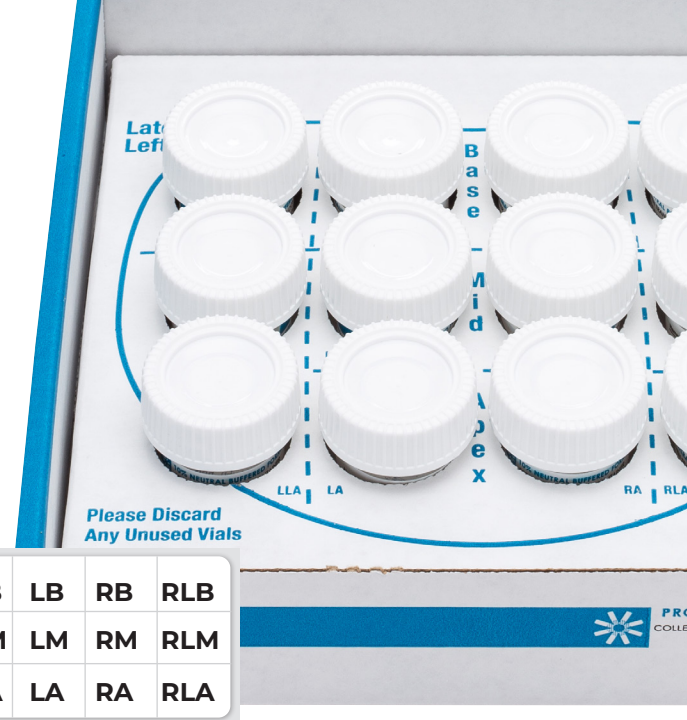

LLB	LB	RB	RLB
LLM	LM	RM	RLM
LLA	LA	RA	RLA

Biopsy Location Stickers, 12-vial Kit



Prostate Biopsy Kit

NBF PREFILLS

Kit is pre-labeled with location diagram. Kits contain prefilled NBF arranged in pre-labeled positions that correlate with the area of the prostate from which sample is taken. Biopsy location stickers included.

20 mL containers, 6 per kit	PBKNB6
20 mL containers, 8 per kit	PBK0507
20 mL containers, 12 per kit	PBKNB12
20 mL containers, 16 per kit	PBKNB16



Prostate Biopsy Kit

PROSTATE FIXATIVE PREFILLS

Kit is pre-labeled with location diagram. Kits contain vials prefilled with Prostate Fixative, arranged in pre-labeled positions that correlate with the area of the prostate from which sample is taken. Biopsy location stickers included.

20 mL containers, 12 per kit	PBKPF12
------------------------------	---------

FIXATION AND SPECIMEN TRANSPORT

Prostate Biopsy Kit with Cassettes

NBF PREFILLS CASSETTES

Kit is pre-labeled with location diagram. Kit contains two 120 mL prefilled NBF containers with biopsy location stickers, a specimen bag, and 12 pre-labeled cassettes.

2, 120mL containers, bag and cassettes	PBKNB2/120/CASS
--	-----------------



SLIDE & BLOCK TRANSPORT

Chipboard Folder 20-Slide

Traditional folder. Design permits easy removal of slides.

12/each SF100/12



Plastic 5-Slide Cytomailer

Rectangular polypropylene design. Hinged flip top.

100/box SM500-100



Plastic 6-Block Mailer

Transport container made especially for paraffin blocks. Sturdy and transparent for easy viewing of contents. Can be used for handling and shipping up to 6 blocks as needed. The attached cover is easy to close securely. Suitable for most tissue and biopsy cassettes.

50/case M477-6



StatMark® Pen

Designed exclusively for lab techs, this original formulation does not dry out, and withstands exposure to common processing chemicals; excellent for both slides and embedding cassettes.

12/box SMP-BK

BEST SELLER!



SPECIMEN BAGS

Make sure your transport bags work for you. High-quality bags stand up to the wear and tear of both standard or overnight shipping. Contact us for logo customization.

Specimen Transport Bags with Tear-Zone

Biohazard symbol displayed on orange or red background. Pocket allows for segregation of paperwork.

6" x 9", zip lock, 1,000/case	BGT0609
8" x 10", zip lock, 1,000/case	BGT0810
12" x 15", zip lock, 500/case	BGT1215
15" x 17", adhesive seal, 500/case	BGT1517

Specimen Transport Bags with Absorbent Sheet

Specimen transport bag with 3 x 5 absorbent sheet inserted. In conformance with IATA and CFR shipping and packaging requirements for diagnostic specimens, sheet absorbs the contents of the specimen container should a leak occur.

6" x 9", zip lock, 1,000/case	BGT0609/WP
8" x 10", zip lock, 1,000/case	BGT0810/WP/1000

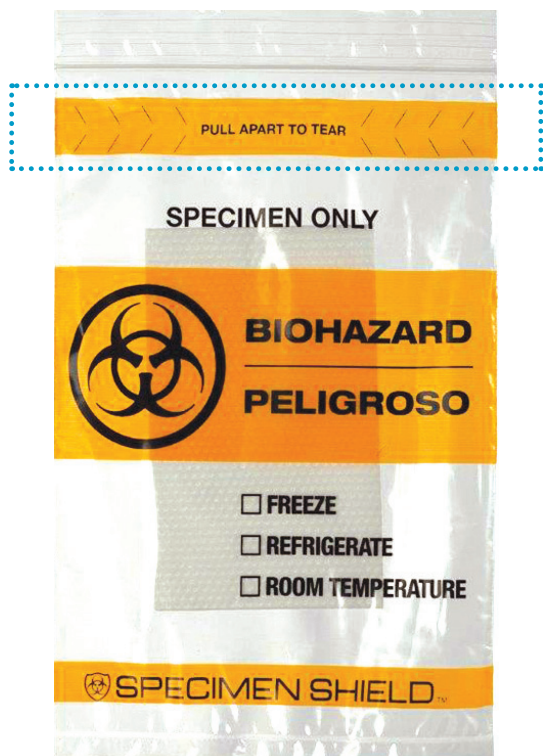

The Tear Zone

Preferred in high volume labs, specimen compartment is scored to allow for easy access with just 1 rip.

Destroyable Specimen Transport Bags with Tear-Zone

Destroyable bag with biohazard icon above tear-zone for minimal biohazard waste creation. Specimen compartment is scored

6" x 9", zip lock, 1,000/case	BGT0609/D
-------------------------------	-----------



FIXATION AND SPECIMEN TRANSPORT

EMPTY CONTAINERS

StatLab containers are designed for safe, leak-resistant transport and storage of fluids. Screw-top containers have a knurled cap and base for easy handling. They are graduated and made of durable clarified polypropylene. Larger snap-top containers are made of HDPE.

Life Latch® HDPE New Generation Containers

0.6 gallon, 30/case	7.39"H X 5.60"W	MM.6GAL
1.25 gallon, 20/case	9.14"H X 7.06" W	MM1.25GAL
2.5 gallon, 8/case	10.44" H X 10.20"W	MM2.5GAL
3.5 gallon, 6/case	12.19"H X 10.27"W	MM3.5GAL
5 gallon, 4/case	16.04"H X 10.27" W	MM5GAL



StatClick is now available in a urine container. An audible click indicates that the lid is securely fastened to prevent leaks.

ClikSeal™ Sterile Specimen Container

120 mL, 300/case CT01063

Screw Top Urine Specimen Containers

Graduated specimen cup "urine cup", non-sterile.

4 oz, 500/case CT5019

Sterile Screw Top Urine Specimen Containers

Graduated specimen cup "urine cup", sterile.

4 oz, 100/case CT1019-B

Snap Top Specimen Containers

High-density polyethylene.

8 oz, 2 7/8" H x 2 3/4" W, 250/case	CT3701
15 oz, 3 3/4" H x 3 7/16" W, 100/case	CT3702
32 oz, 5 1/8" H x 4 3/8" W, 100/case	CT3703
64 oz, 4 3/8" H x 6 1/2" W, 50/case	CT3704
80 oz, 5 5/8" H x 6 1/4" W, 50/case	CT3705
128 oz, 5 1/16" H x 8 1/8" W (handle), 20/case	CT3707
165 oz, 8" H x 7 3/4" W, 15/case	CT3706



Screw Top StatClick™ Empty Specimen Containers

Clarified polypropylene. Sizes include lids.

20 mL, 1 5/8" H x 1 1/4" W, 800/case	CTL20	SC
40 mL, 1 9/16" H x 1 11/16" W, 400/case	CTL40	SC
60 mL, 2 5/16" H x 1 11/16" W, 500/case	CTL60	SC
90 mL, 3" H x 2.3" W, 300/case	CTL90	SC
120 mL, 3 1/16" H x 2" W, 200/case	CTL120	SC
180 mL, 2 11/16" H x 2 9/16" W, 200/case	CTL180	
240 mL, 3 1/2" H x 2 1/2" W, 150/case	CTL240	
500 mL, 4 3/8" H x 3 3/8" W, 80/case	CTL500	
1,000 mL, 5 3/8" H x 4 5/16" W, 50/case	CTL1000	

FIXATION AND SPECIMEN TRANSPORT



Autopsy, Dissection and Grossing

Let StatLab grossing products assist you in accurate and efficient tissue dissection and autopsies.

NEUTRALIZERS

TISSUE MARKING DYES

BLADES & HANDLES

FORCEPS

DECALCIFERS

SOFTENERS

BLADE REMOVERS

NEUTRALIZING PRODUCTS

Safely neutralize and dispose of formalin while avoiding the cost of aldehyde waste recycling. StatLab's eco-friendly neutralizing products are the sensible choice for your lab and the environment.

GREEN NeutraGreen™ (Liquid Neutralizer)

Transforms waste formalin into an odorless, 100% non-hazardous material. Comes in liquid form with no powders to mix or dissolve. Waste reaction time of 2-3 hours enables same day disposal. Third-party environmental data confirms NeutraGreen™ will neutralize waste formalin to a material that is non-toxic as well as non-hazardous.

1 gallon, 4/case	1525-1G	SG
2.5 gallon cube	1525-25	
5 gallon cube	1525-18	

GREEN NeutraGreen™ Aldehyde Test Strips

Used to help determine if waste formalin has been safely and effectively neutralized for drain disposal.

50 per bottle	NTS-50
---------------	--------

GREEN NeutraSafe™ (Powdered Neutralizer)

Safely and quickly neutralizes aldehyde solutions for safe drain disposal. Effectively neutralizes in 20-30 minutes. Simply add one bottle of NeutraSafe™ to each gallon of waste formalin solution.

500 mL, 12/case	NS550-12
-----------------	----------

GREEN NeutraSafe™ Aldehyde Test Kit

Kit contains collection vessel, reagent powder packet, and color indicator solution.

25 tests per kit	FTK/25
------------------	--------

Two proprietary formulations are designed to treat and eliminate aldehyde contamination in our municipal water systems.

Both options are effective at treating aldehydes prior to sanitary sewer disposal. Test kits confirm formalin has been neutralized and is safe to pour down the drain.



FormaGuard™ Pads

Dry Mats™ Formalin Neutralizing Pads

Dry Mats™ are a unique solution for aggressive spill response and formalin vapor control. Highly absorbent and dry 12" x 13" sheets contain a proprietary formaldehyde-specific neutralizer. Excellent for grossing stations, countertops, storage cabinets, and any area where formaldehyde spills might occur.

4 packs of 50 mats/case, 200 mats	1728-54
-----------------------------------	---------

BEST SELLER!

Fan Pad-GL™ Formalin Neutralizing Pads

Specially treated pad which absorbs formaldehyde. After absorption, formaldehyde is converted to a non-hazardous polymer, eliminating harmful vapors. Fan Pad minis are also especially useful for cleaning up of small formalin spills.

Mini 11" x 10 3/4", 55/roll, 6 rolls/case	FAN55
Small 6" x 14", 48 pads /case	FAN614
Large 8" x 25", 30 pads /case	FAN825

BEST SELLER!

FormaGuard™ Formalin Neutralizing Pads

FormaGuard™ Pads provide an effective way for lab personnel to guard against formaldehyde vapors and exposure by allowing formalin penetration into a highly absorbent core. The FormaGuard™ Pad is light blue, rigid, polycoated, and roughly 1/8" in thickness.

Small 8" x 11", 25/pack	FGP0811
Medium 11" x 15", 25/pack	FGP1115
Large 15" x 20", 25/pack	FGP1520
Roll, each 13 1/2" X 30'	FGP13530

Fan Pad-GL™ Mini

Polyform-F™

Spill control for safe and rapid handling of formaldehyde vapors. Formaldehyde is neutralized and irreversibly polymerized leaving a non-hazardous biodegradable polymer.

1 gallon	PF04
----------	------

Transform Neutralizing Crystals

10% Formalin Neutralization. Each easy-to-use packet will neutralize one gallon of 10% Formalin into a non-hazardous, neutral pH, clear liquid in minutes.

Transform Crystals, 10 packs/case	CWTFRC5
-----------------------------------	---------

Transform Neutralizing Spray

Formulated for personal use in grossing rooms, autopsy rooms, surgical suites, or anywhere else 10% Formalin is used. Transform™ Spray destroys formalin and its fumes in seconds.

Transform Spray, 1 pint, Each	CWTFSP1
-------------------------------	---------

Transform Neutralizing Pellets

Formulated to absorb and neutralize 10% Formalin spills in seconds.

Transform Pellets 5lbs, Each	CWTFSA5LB
------------------------------	-----------

AUTOPSY, DISSECTION AND GROSSING

TISSUE MARKING DYES

Get the outstanding performance you expect by using StatLab marking dyes to isolate specific areas of tissue samples and identify surgical margins. Sold individually or in a set.

BEST SELLER!

Tissue Marking Dye Set

Set includes one tissue marking dye rack and a set of 2 oz dyes in each of 7 colors.

Set of 1	SL669
Dye rack only	SL667

Original flip top design and proprietary formulation designed to eliminate evaporation and sludgy dyes, with fewer drips and spills.





Tissue Marking Dyes

Permanent tissue marking dyes. Seven colors formulated to define margins without bleeding or fading. Durable, bright dyes hold permanently through processing and staining procedures. Unique lids may either be completely removed or conveniently flipped open to prevent drying.

2 oz bottle

Black	■	SL662BK-2
Blue	■	SL662BL-2
Green	■	SL662GR-2
Red	■	SL662RD-2
Yellow	■	SL662YL-2
Orange	■	SL662OR-2
Violet	■	SL662VT-2

8 oz bottle

Black	■	SL662-8-BK
Blue	■	SL662-8-BL
Green	■	SL662-8-GR
Red	■	SL662-8-RD
Yellow	■	SL662-8-YL
Orange	■	SL662-8-OR
Violet	■	SL662-8-VT

2 oz bottles fit the StatLab dye rack

ColorBond™ Tissue Marking Dye Mordant

A specially formulated mordant solution that facilitates marking dye adherence to tissue and helps to prevent bleeding or fading of dyes. Particularly helpful with fatty tissue.

8 oz bottle, 6/case CBM-6

Wooden Tip Applicator Stick

6" tapered wooden applicator for tissue marking dyes.

1,000/box 826-W

Cotton Tip Applicator Stick

6" non-sterile, splinter-free applicator stick with cotton tip. For application of tissue marking dyes and other routine uses in paraffin and frozen sectioning.

1,000/box CTA-806W

India Ink

For marking pathology specimens.

25mL STIIN25

1 Pint STIINPT



BLADES & HANDLES

StatLab helps you accurately and efficiently dissect tissue and conduct autopsies with high-quality grossing blades and surgical knives.



#4 Cincinnati Handle
Fits #22 blades



#8 Cincinnati Handle
Fits #60 & #70 blades



#8 Thin Cincinnati Handle
Fits #60 & #70 blades



#22 Cincinnati Blade #70 Cincinnati #60 Cincinnati Blade

Cincinnati Surgical Blades

Precision carbon blades manufactured of high-grade surgical steel resulting in exceptional durability and sharpness. Blades are packaged 100 per box, non-sterile and individually wrapped.

#22, 100/box	CS-B22
#60, 100/box BEST SELLER!	CS-B60
#60, 100/box (wrapped in sets of 5 in poly strips);	CS-B60DE
#70 round tip, 100/box	CS-B70

Cincinnati Blade Handles

Manufactured from special cold-formed nickel steel. Each handle is designed to incorporate a satin finish, smooth loading and balance. Handles are stainless steel and non-sterile.

#4 handle, fits #22 blades, 1 each	CS-H4
#8 handle, fits #60 & #70 blades, 1 each	CS-H8
#8 thin handle, fits #60 & #70 blades, 1 each	CS-H80

Swan-Morton® Blades

Manufactured from Sheffield Stainless steel. Blades are packaged 100 per box, sterile and individually wrapped.

#22, 100/box	SWM-22
--------------	--------

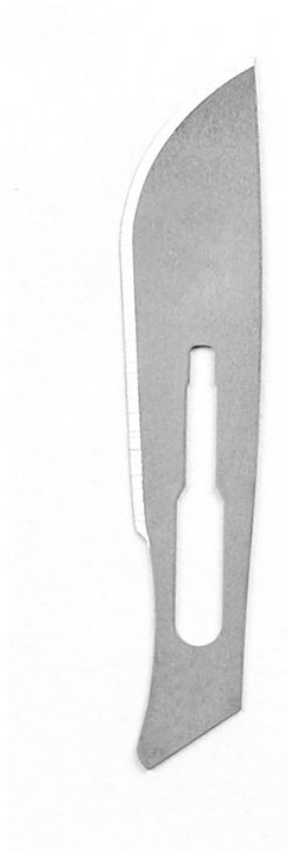

22 Swan-Morton



#6 Bard-Parker® Handle

#22 Bard-Parker® Blade

#8 Bard-Parker® Handle

#60 Bard-Parker® Blade

Bard-Parker® Rib-Back Blades

Offer the superior cutting advantages of carbon steel technology, plus the exclusive Rib-Back™ blade design for greater strength and control. Specially ground and carefully inspected. Packaged 150 per box, non-sterile and individually wrapped.

#22, 150/box	BP1322
#60, 150/box	BP1340

Bard-Parker® Blade Handles

Intended to be used with Bard-Parker® conventional blades. High-impact poly handles are designed for a contoured, firm grip and easy manipulation.

#6 handle (fits BP1322), 1 each	BP1060
#8 handle (fits BP1340), 1 each	BP1080

BLADES & HANDLES



8" Macro-autopsy knife

10" Lung knife

12" Brain knife

Macro-Preparation Knives

A disposable blade with an integral non-slip handle for autopsy and grossing. May be re-sharpened for a longer lasting edge. Each box contains ten knives.

8" Macro-autopsy knife	5000
10" Lung knife	5010
12" Brain knife	5012



Double Edge Grossing Blade and Handle

Sterile Disposable #22 Scalpel

One-piece design incorporates a stainless steel blade on a rigid handle. Each scalpel is supplied with a flexible blade cover for the end user's protection.

10/box	CS-SCLP22
--------	-----------

Double Edge Grossing Blade and Handle

These blades are made exclusively for histological applications. Highly polished and made of carbon steel, they come individually packaged for safer dispensing. Blades measure 2 1/4 x 3/4. The blades can be securely locked into position with a simple twist of the blade handle.

100/box	DEB-0200
1 each	DEB-H

Persona Single Edge Blades

Commonly used for grossing, these single-edge blades are made of coated stainless steel and feature an aluminum back for added stability while grossing. Blades measure 2 1/4" x 1/2".

250/box	74-0014/250
---------	-------------

SAFETY-FIRST

Designed for the safety of lab techs, these blades dispense efficiently, safely and used blades are discarded directly back into the dispenser.



260mm Blades and Dispenser
GB-260MM-D

130mm Blades and Dispenser
GB-130MM-D

Grossing/Trimming Knives and Handles

Ultra-sharp, precision stainless steel blades in two lengths, 260 mm and 130 mm. Precisely honed steel allows for more precise trimming, uniform cuts, and consistent grossing on surgical/autopsy specimens. Available in user-friendly, safety dispenser packs, as well as in bulk format.

BLADES

130mm Grossing Blades, 50/dispenser, 50/each	GB-130MM-D
130mm Grossing Blades, 50/bulk, 50/box	GB-130MM-B
260mm Grossing Blades, 50/dispenser, 50/each	GB-260MM-D
260mm Grossing Blades, 50/bulk, 50/box	GB-260MM-B

HANDLES

130mm Grossing Blade Handle, 1/each	GBH-130
260mm Grossing Blade Handle, 1/each	GBH-260

FORCEPS

Comfortably complete the most intricate work with StatLab's ergonomically designed forceps.

TECH-FRIENDLY

Ergonomic, stainless steel, allowing for less stress to be placed on the hands. A solution for tired hands!

Stainless Steel Histology Forceps

The outstanding ergonomic design fits comfortably into all hands with perfect functionality. These forceps are ultra light, non-slip and have a high precision finish.

5½" Paddle handle, straight, smooth tip	SMTD15-585
5½" Paddle handle, curved, smooth tip	SMTD15-590
5½" Paddle handle, curved, serrated tip	SMTD15-595
5½" Paddle handle, straight, serrated tip	SMTD15-600
5½" Paddle handle, straight, needle tip	SMTD15-625



Paddle handle
Straight, smooth tip
SMTD15-585



Paddle handle
Curved, smooth tip
SMTD15-590



Paddle handle
Curved, serrated tip
SMTD15-595



Paddle handle
Straight, serrated tip
SMTD15-600



Paddle handle
Straight, needle tip
SMTD15-625

Sterile Stainless Steel Forceps

Cost-effective pre-sterilized stainless steel forceps. Reduce exposure to infectious disease with disposable instruments. Sturdy 4.5" long stainless steel. Individually wrapped sterile packets.

Sterile Forceps, 25/box	900
Sterile Forceps, 100 forceps/box	900-100



BLADE ACCESSORIES



Aunex Blade Remover

The Aunex one-handed blade removal system allows you to simply push and pull to remove scalpel blades without forceps or fingers. It is the first blade remover to remove larger Pathology & Autopsy blades, such as the #60, and #70 blades, in addition to standard blades sizes of #11-#26. Holds up to 200 blades.

1 each	48CS-EA
--------	---------

Blade Remover

Convenient method for removal of #22 scalpel blades. Insert blade and handle into the slot, press and pull. Blade falls safely into a compartment that stores up to 100 blades. Sold individually.

1 each	SL92500
--------	---------



Sharps Containers

For the safe containment and disposal of used microtome blades, scalpel blades, slides, cover glass, or other medical waste. Made of high density polyethylene plastic. Attached lid prevents loss and forms a leak-proof seal when securely attached. OSHA Compliant.

1.5 quart capacity, each	SHRP-1.5QT
1 gallon capacity, each	SHRP-1GAL
2 gallon capacity, each	SHRP-2GAL



AUTOPSY, DISSECTION AND CROSSING

DECALCIFERS AND SOFTENERS

StatLab decalcifiers are available in a variety of formulations and strengths for every scenario in the lab.

Developed in 1957, these are the first commercially prepared bone decalcifiers made available to pathology laboratories. Many knock offs have been made since then, but the originals remain the industry standard.

Tips for decalcification:
www.statlab.com/news/optimizing-bone-decalcification

Description	Item Number	For H&E / Special Stains	For IHC	Extra Strength/Fast (Higher % of Acid)
Decal (Hydrochloric Acid)	1211	✓		
Decal Stat (Hydrochloric Acid)	1212	✓		✓
Nitrical (Nitric Acid)	1213	✓		✓
Formical 2000 (Formic Acid)	1314	✓	✓	✓
Formical 4 (Formic Acid with 10% NBF)	1214	✓	✓	
Immunocal (Formic Acid)	1214		✓	
RapidCal Immuno (Formic Acid)	6086		✓	✓
Versenate	DCVER	✓	✓	

Decal™ Decalcifier

Since 1957 Original Decal® has been the industry standard. A gentle decalcifier formulated from semiconductor grade hydrochloric acid, EDTA, and highly purified reagent grade water. Can be used to safely decalcify all types of tissue samples from needle biopsies to cortical bone. It's mild enough that most samples can be left in overnight; over-decalcification is not a worry.

32 oz	1211-32	
1 gallon	1211-1	5G
5 gallon cube	1211-5	

Decal Stat™ Decalcifier

Formulated to work faster than Original Decal®. Can be used on all types of calcified tissue but is especially popular for use on bone marrow samples. Decalcifies the average bone marrow biopsy in less than one hour. Sections will cut beautifully and all types of routine and special stains work flawlessly. Cellular and nuclear details remain crisp and clear.

32 oz	1212-32	
1 gallon	1212-1	5G
5 gallon cube	1212-5	



IDEAL FOR NAILS

Try this exclusive formulation designed for pre-processing nail preparation. Fast, efficient, and ready to use, with two concentrations available.

Nail Prep™ Solution

Use pre-processing. The solution softens brittle nail clippings. Nail Prep™ makes specimens easier to cut and process, and helps prevent tissue wash.

500 mL	NP-500
--------	--------

Nail Prep™ Elite (rapid)

Use pre-processing. A higher concentration solution works quickly to soften brittle nail clippings. Results can be seen in as little as 15 minutes.

1 gallon	NPE-1	SG
----------	-------	----

IDEAL FOR IHC

Formical-2000™ Decalcifier

A fast yet gentle bone decalcifier that has been formulated from semiconductor grade formic acid, highly purified reagent grade water and EDTA. Formical-2000™ works well not only as a general purpose decalcifier for all routine histological specimens, it works especially well to decalcify tissue for immunohistochemistry. Will safely decalcify bone without destroying antigen sites.

32 oz	1314-32	
1 gallon	1314-1	SG
5 gallon cube	1314-5	

IDEAL FOR IHC

Formical-4™ Decalcifier

Fixative decalcifier can save time. Fresh tissue can be placed directly into Formical-4™ to fix and decalcify simultaneously. Formulated for use on large dense samples that normally take several days to decalcify. In most cases, poor decalcification is due to poor fixation as large, dense bone usually does not fix properly. As Formical-4™ begins to decalcify large specimens, it allows better penetration of formaldehyde. Therefore, cortical bone, femoral heads, and teeth will not only decalcify better, they will fix better. Formical-4 has also proven to be a smart choice for IHC and ISH.

32 oz	1214-32	
1 gallon	1214-1	SG
5 gallon cube	1214-5	

IDEAL FOR IHC

Immunocal™ Decalcifier

Very mild formic acid decalcifier formulated from semiconductor grade formic acid and highly purified reagent grade water. Ideal for decalcifying bone for immunohistochemistry. Will not destroy antigen sites during decalcification and can safely be used to demonstrate antigens in decalcified bone.

32 oz	1414-32	
1 gallon	1414-1	SG

IDEAL FOR IHC

RapidCal Immuno

Formulated to decalcify bone rapidly, yet perform gently enough to be used as a routine decalcifying solution for bone marrow biopsies. Designed to preserve maximum immunogenicity while accomplishing rapid decalcification.

1 pint	6086	
1 gallon	6089	SG

Nitrical™ Decalcifier

Safe and gentle standard AFIP formulation. Made from semiconductor grade acid and highly purified reagent grade water. Excellent decalcifier for busy laboratories where time is a critical element. Very mild solution that works rapidly with beautiful results. Can be used for all types of specimens from bone marrow to cortical bone.

32 oz	1213-32
-------	---------

Versenate Decal Solution

A non-aggressive chelating bone decalcifier which allows extensive use of special stains and immunohistochemical techniques.

1 Gallon	DCVERGAL	SG
1 Liter	DCVERLT	
Buffered, 1 Liter	DCVO150	



Cassettes and Accessories

Confidently secure and identify your tissue and enhance processing with StatLab cassettes. A wide range of options allow you to choose the optimal solution for your lab.

ROUTINE CASSETTES

BIOPSY CASSETTES

MESH CASSETTES

SUPA MEGA LARGE FORMAT CASSETTES

BIOPSY BAGS, WRAPS & PADS

MARKING PENS

TISSUEGUARD PROCESSING GEL

CASSETTES

Discover a cassette solution for your lab, choosing from a wide range of colors, packaging configurations and cassette printer compatibility.

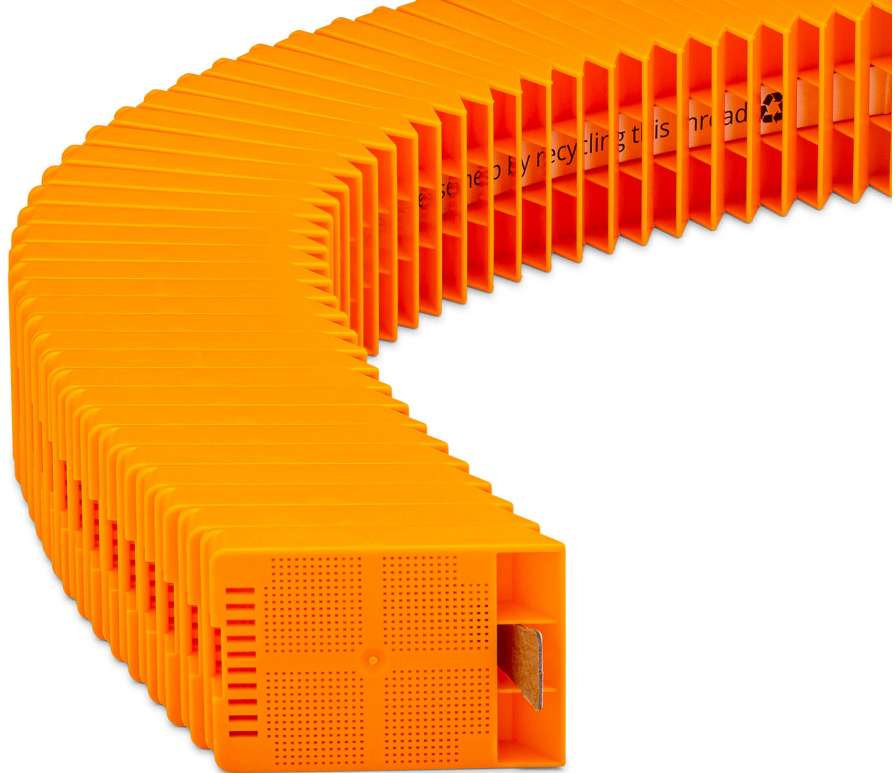

Cassette Packaging Options

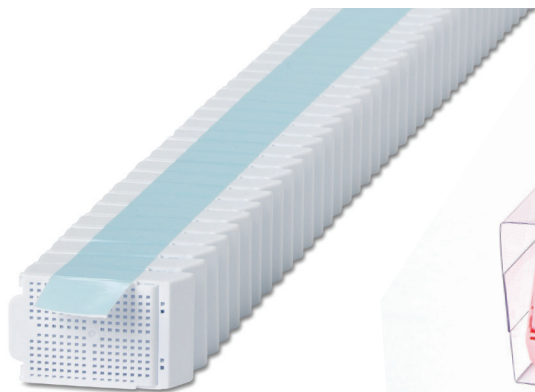

Taped/Threaded

Cassettes are pre-taped or threaded for convenient loading into cassette printers.

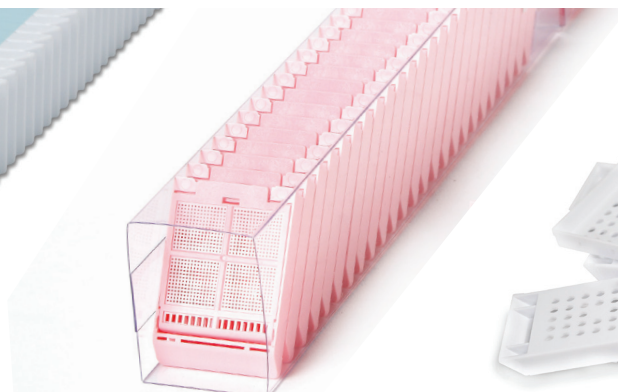

Sleeved

Cassettes are pre-sleeved for convenient loading into automated cassette printers.



Bulk

Boxed in bulk for quick access for laboratories manually labeling cassettes.

Routine Cassettes

NEW!

PathFlow Connected Lid Cassettes (front tab)



One-piece design with an attached lid that easily snaps into place allowing for one-handed operation. 35° labeling surface. Made in the USA.

Printer Compatibility: Leica IPC, Sakura Autowrite, Sakura SmartWrite, Primera Signature

LIDS ATTACHED

Bulk 1,500 per case

White	CAS-505WH
Pink	CAS-505PK
Green	CAS-505GR
Yellow	CAS-505YL
Blue	CAS-505BL
Peach	CAS-505PC
Tan	CAS-505TN
Gray	CAS-505GY
Lilac	CAS-505LI
Orange	CAS-505OR
Aqua	CAS-505AQ

Taped 1,000 per case

White	CAS-505WH-T
Pink	CAS-505PK-T
Green	CAS-505GR-T
Yellow	CAS-505YL-T
Blue	CAS-505BL-T
Peach	CAS-505PC-T
Tan	CAS-505TN-T
Gray	CAS-505GY-T
Lilac	CAS-505LI-T
Orange	CAS-505OR-T
Aqua	CAS-505AQ-T

Slimsette Embedding Cassettes (rear tab)

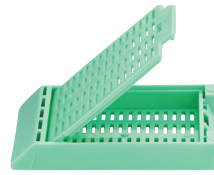

More compact design incorporates a unique recessed cover that allows more cassettes to be stacked in automatic labelers, processing baskets, and storage cabinets. 45° labeling surface.

Printer Compatibility: Leica IPC (bulk/taped), Sakura Autowrite (bulk/taped), EpreDia Printmate (bulk/sleeved)

LIDS ATTACHED

Sleeved 750 per case

White	M509-2SL
Pink	M509-3SL
Green	M509-4SL
Yellow	M509-5SL
Blue	M509-6SL
Peach	M509-7SL
Tan	M509-8SL
Orange	M509-11SL
Gray	M509-9SL
Lilac	M509-10SL
Aqua	M509-12SL

Taped 2,000 per case

White	M509-2T
Yellow	M509-5T
Bulk 1,500 per case	
White	M509-2
Pink	M509-3
Green	M509-4
Yellow	M509-5
Blue	M509-6
Peach	M509-7
Tan	M509-8
Orange	M509-11



Histosette II Cassettes (rear tab)

Unique front-hinged design with a rear tab that allows for unobstructed access to the front labeling surface. 45° labeling surface.

Printer Compatibility: Leica IPC (lids attached bulk/taped, lids separate bulk), Sakura Autowrite (lids attached bulk/taped, lids separate bulk), EpreDia PrintMate (lids separate bulk/sleeved)

LIDS ATTACHED

Bulk 1,500 per case

White	M492-2
Pink	M492-3
Green	M492-4
Yellow	M492-5
Blue	M492-6
Peach	M492-7
Tan	M492-8
Gray	M492-9
Orange	M492-11

LIDS ATTACHED

Taped 2,000 per case

White	M492-2T
Green	M492-4T
Yellow	M492-5T
Blue	M492-6T
Pink	M492-3T
Peach	M492-7T
Tan	M492-8T
Lilac	M492-10T

LIDS SEPARATE

Bulk 1,000 per case

White	M485-2
Green	M485-4
Yellow	M485-5
Blue	M485-6
Peach	M485-7
Orange	M485-11
Pink	M485-3
Tan	M485-8
Lilac	M485-10
Aqua	M485-12

Sleeved 750 per case

White	M485-2SL
Green	M485-4SL
Yellow	M485-5SL
Blue	M485-6SL
Orange	M485-11SL
Pink	M485-3SL
Peach	M485-7SL
Tan	M485-8SL
Lilac	M485-10SL
Aqua	M485-12SSL
Gray	M485-9SL

Routine Cassettes

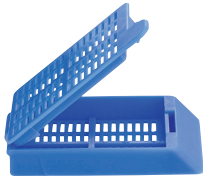

Swingsette Cassettes (front tab)

Most popular hinged cassette design. Slotted pores. 45° labeling surface.

Printer Compatibility: Leica IPC (bulk/taped), Sakura Autowrite (bulk/taped), Epredia Printmate (bulk/sleeved)*

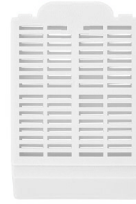

Embedding Cassettes (rear tab)

One-piece design with an attached lid that easily tears off and locks into the base of the cassette. Provides a rear opening tab. Slotted pores. 45° labeling surface.

Printer Compatibility: NA

LIDS ATTACHED

Bulk 500 per case

White	HC100
Pink	HC104
Green	HC103
Yellow	HC102
Blue	HC115
Tan	HC105
Gray	HC107
Lilac	HC111

LIDS SEPARATE

Bulk 1,000 per case

White	M517-2
Pink	M517-3
Green	M517-4
Yellow	M517-5
Blue	M517-6
Peach	M517-7
Gray	M517-9
Lilac	M517-10
Orange	M517-11
Aqua	M517-12

Sleeved 750 per case

White	M517-2SL
Pink	M517-3SL
Green	M517-4SL
Yellow	M517-5SL
Blue	M517-6SL
Peach	M517-7SL
Tan	M517-8SL
Gray	M517-9SL
Lilac	M517-10SL
Orange	M517-11SL
Aqua	M517-12SL
Red	M517-14SL

LIDS ATTACHED

Bulk 1,500 per case

White	EC300	Peach	EC306
Blue	EC301	Aqua	EC309
Yellow	EC302	Lilac	EC311
Green	EC303	Orange	EC312
Pink	EC304		

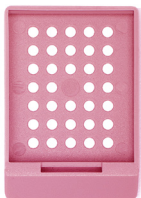

Lidless Embedding Cassettes

For use with reusable metal lid from StatLab (SKU# PCLID). Round pores. 45° labeling surface.

Printer Compatibility: Leica IPC (bulk/taped), Sakura Autowrite (bulk/taped), Epredia PrintMate (bulk/sleeved)*

Reusable Metal Lids

For use with M480 series cassettes.

25/pack PCLID



NO LIDS

Bulk 1,500 per case

White	M480-2
Pink	M480-3
Green	M480-4
Yellow	M480-5
Blue	M480-6
Gray	M480-9
Lilac	M480-10

Sleeved 750 per case

White	M480-2SL
Pink	M480-3SL
Green	M480-4SL
Yellow	M480-5SL
Blue	M480-6SL
Peach	M480-7SL
Tan	M480-8SL
Gray	M480-9SL
Orange	M480-11SL
Aqua	M480-12SL

Taped 2,000 per case

White	M480-2T
Pink	M480-3T
Green	M480-4T
Yellow	M480-5T
Peach	M480-7T
Tan	M480-8T
Gray	M480-9T
Lilac	M480-10T

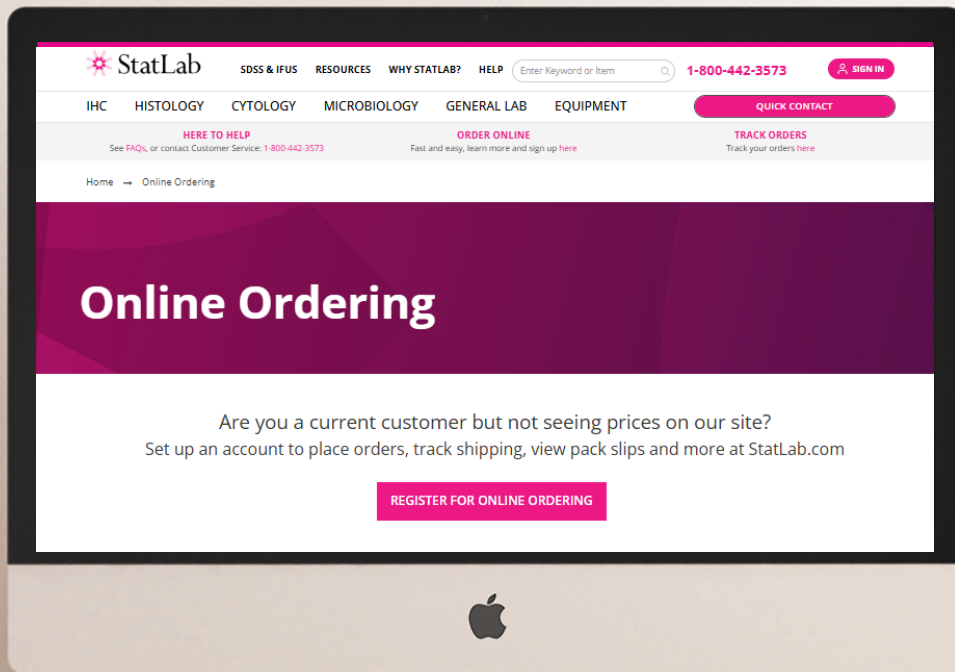

Why use StatLab.com?

StatLab.com makes ordering easy.

- View past invoices and shipments
- Search and track orders
- Set up favorite products for fast ordering
- Reorder from past orders



Setting up an account is easy.

Scan here or visit [StatLab.com/onlineordering](https://www.statlab.com/onlineordering)

Access exclusive resources.

- Open tech support tickets for additional product support
- Product video tutorials
- Free CE credits through recorded webinars
- Unlock histology tips & tricks with HistoHints
- Download SDSs, IFUs, and CofAs

Biopsy and Mesh Cassettes

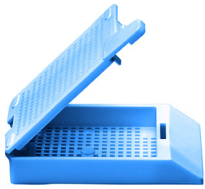

PathFlow Connected Lid Cassettes (front tab) NEW!

One-piece biopsy cassette with an attached lid that easily snaps into place allowing for one-handed operation. Square 0.9 mm pores 35° labeling surface. Made in the USA.

Printer Compatibility: Leica IPC, Sakura Autowrite, Sakura SmartWrite, Primera Signature

LIDS ATTACHED

Bulk 1,500 per case

White	CAS-506WH
Pink	CAS-506PK
Green	CAS-506GR
Yellow	CAS-506YL
Blue	CAS-506BL
Peach	CAS-506PC
Tan	CAS-506TN
Gray	CAS-506GY
Lilac	CAS-506LI
Orange	CAS-506OR
Aqua	CAS-506AQ

Taped 1,000 per case

White	CAS-506WH-T
Pink	CAS-506PK-T
Green	CAS-506GR-T
Yellow	CAS-506YL-T
Blue	CAS-506BL-T
Peach	CAS-506PC-T
Tan	CAS-506TN-T
Gray	CAS-506GY-T
Lilac	CAS-506LI-T
Orange	CAS-506OR-T
Aqua	CAS-506AQ-T



Slimsette Biopsy Cassettes (rear tab)

Incorporates a recessed lid, which produces a slimmer, more compact cassette. Allows for more cassettes to be placed in processor, labeling machines, and in storage cabinets. Square 1 mm pores. 45° labeling surface.

Printer Compatibility: : Leica IPC, Sakura Autowrite, EpreDia Printmate (sleeved)

LIDS ATTACHED

Sleeved 750 per case

White	M510-2SL
Pink	M510-3SL
Green	M510-4SL
Yellow	M510-5SL
Blue	M510-6SL
Peach	M510-7SL
Lilac	M510-10SL
Aqua	M510-12SL

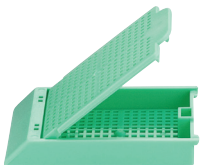

Histosette II Cassettes (rear tab)

Unique front-hinged design with a rear tab that allows for unobstructed access to the front labeling surface. 45° labeling surface.

Printer Compatibility: Leica IPC (lids attached bulk/taped, lids separate bulk), Sakura Autowrite (lids attached bulk/taped, lids separate bulk), EpreDia PrintMate (lids separate bulk/sleeved)

LIDS ATTACHED

Bulk 1,500 per case

White	M493-2
Green	M493-4
Yellow	M493-5
Blue	M493-6
Pink	M493-3
Tan	M493-8
Lilac	M493-10

Taped 2,000 per case

White	M493-2T
Green	M493-4T
Yellow	M493-5T
Blue	M493-6T
Pink	M493-3T
Peach	M493-7T
Tan	M493-8T
Lilac	M493-10T

LIDS SEPARATE

Bulk 1,000 per case

White	M486-2
Green	M486-4
Blue	M486-6
Orange	M486-11
Pink	M486-3
Tan	M486-8
Lilac	M486-10
Aqua	M486-12

Sleeved 750 per case

White	M486-2
Green	M486-4SL
Yellow	M486-5SL
Blue	M486-6SL
Orange	M486-11SL
Pink	M486-3SL
Peach	M486-7SL
Tan	M486-8SL
Lilac	M486-10SL
Aqua	M486-12SSL
Gray	M486-9SL



Swingsette Cassettes (front tab)

Most popular hinged cassette design. Slotted pores. 45° labeling surface.

Printer Compatibility: Leica IPC (bulk/taped), Sakura Autowrite (bulk/taped), EpreDia Printmate (bulk/sleeved)

LIDS ATTACHED

Bulk 500 per case

White	□	BC100
Pink	□	BC104
Yellow	■	BC102
Blue	■	BC115
Tan	■	BC105
Gray	■	BC107
Lilac	■	BC111

LIDS SEPARATE

Bulk 1,000 per case

White	□	M518-2
Pink	□	M518-3
Green	■	M518-4
Yellow	■	M518-5
Blue	■	M518-6
Peach	■	M518-7
Gray	■	M518-9
Lilac	■	M518-10
Orange	■	M518-11
Aqua	■	M518-12

Sleeved 750 per case

White	□	M518-2SL
Pink	□	M518-3SL
Green	■	M518-4SL
Yellow	■	M518-5SL
Blue	■	M518-6SL
Peach	■	M518-7SL
Tan	■	M518-8SL
Gray	■	M518-9SL
Lilac	■	M518-10SL
Orange	■	M518-11SL
Aqua	■	M518-12SL
Red	■	M518-14SL



System III Microbiopsy Cassettes

Ensures safe accommodation of smaller biopsy specimens, while also enabling good levels of fluid transfer. The locking mechanism of the cassette ensures maximum tissue security during processing. Made in the UK.

Printer Compatibility: Primera, Leica and Sakura Printers*

LIDS ATTACHED

Threaded 2,000 per case

White	□	EAI-0702-72B
Green	■	EAI-0704-72B
Yellow	■	EAI-0709-72B
Blue	■	EAI-0706-72B



BioMesh® Cassettes (front tab)

Patented design uses a fine tinted nylon screen that contains small biopsies while allowing ample flow of processing fluids through 0.30 mm tiny pores. Made in the UK.

Printer Compatibility: : Leica IPC, Sakura AutoWrite, Sakura Smartwrite, EpreDia Printmate*

LIDS SEPARATE

Bulk 250 per case

White	□	HS-500
Pink	□	HS-504
Green	■	HS-503
Yellow	■	HS-502
Blue	■	HS-501
Tan	■	HS-505
Gray	■	HS-507
Orange	■	HS-512
Aqua	■	HS-509
Red	■	HS-510

PathFlow PiSmart Cassettes

Made from acetal polymer specifically validated for the PiSmart Cassette Printer. Featuring four patented raised pips in the corners of each print face to protect printed surface during dewaxing, while enabling the surface to be cleared of wax. *Made by StatLab in the USA.*



All PiSmart cassettes are packaged 2,000 per case (2 boxes of 1,000), threaded in strips of 40.

SLOTTED

Color	Thermal, Lids Separate	Laser, Lids Separate	Thermal, Lids Attached	Laser, Lids Attached
White	CAS-PI100SL-WH	CAS-LPI100SL-WH	CAS-PI200SL-WH	CAS-LPI200SL-WH
Green	CAS-PI100SL-GR	CAS-LPI100SL-GR	CAS-PI200SL-GR	CAS-LPI200SL-GR
Gray	CAS-PI100SL-GY	CAS-LPI100SL-GY	CAS-PI200SL-GY	CAS-LPI200SL-GY
Blue	CAS-PI100SL-BL	CAS-LPI100SL-BL	CAS-PI200SL-BL	CAS-LPI200SL-BL
Orange	CAS-PI100SL-OR	CAS-LPI100SL-OR	CAS-PI200SL-OR	CAS-LPI200SL-OR
Pink	CAS-PI100SL-PK	CAS-LPI100SL-PK	CAS-PI200SL-PK	CAS-LPI200SL-PK
Yellow	CAS-PI100SL-YL	CAS-LPI100SL-YL	CAS-PI200SL-YL	CAS-LPI200SL-YL
Tan	CAS-PI100SL-TN	CAS-LPI100SL-TN	CAS-PI200SL-TN	CAS-LPI200SL-TN
Lavender	CAS-PI100SL-LV	CAS-LPI100SL-LV	CAS-PI200SL-LV	CAS-LPI200SL-LV

BIOPSY

Color	Thermal, Lids Separate	Laser, Lids Separate	Thermal, Lids Attached	Laser, Lids Attached
White	CAS-PI100BX-WH	CAS-LPI100BX-WH	CAS-PI200BX-WH	CAS-LPI200BX-WH
Green	CAS-PI100BX-GR	CAS-LPI100BX-GR	CAS-PI200BX-GR	CAS-LPI200BX-GR
Gray	CAS-PI100BX-GY	CAS-LPI100BX-GY	CAS-PI200BX-GY	CAS-LPI200BX-GY
Blue	CAS-PI100BX-BL	CAS-LPI100BX-BL	CAS-PI200BX-BL	CAS-LPI200BX-BL
Orange	CAS-PI100BX-OR	CAS-LPI100BX-OR	CAS-PI200BX-OR	CAS-LPI200BX-OR
Pink	CAS-PI100BX-PK	CAS-LPI100BX-PK	CAS-PI200BX-PK	CAS-LPI200BX-PK
Yellow	CAS-PI100BX-YL	CAS-LPI100BX-YL	CAS-PI200BX-YL	CAS-LPI200BX-YL
Tan	CAS-PI100BX-TN	CAS-LPI100BX-TN	CAS-PI200BX-TN	CAS-LPI200BX-TN
Lavender	CAS-PI100BX-LV	CAS-LPI100BX-LV	CAS-PI200BX-LV	CAS-LPI200BX-LV

MICROBIOPSY

Color	Thermal, Lids Separate	Laser, Lids Separate	Thermal, Lids Attached	Laser, Lids Attached
White	CAS-PI100MBX-WH	CAS-LPI100MBX-WH	CAS-PI200MBX-WH	CAS-LPI200MBX-WH
Green	CAS-PI100MBX-GR	CAS-LPI100MBX-GR	CAS-PI200MBX-GR	CAS-LPI200MBX-GR
Gray	CAS-PI100MBX-GY	CAS-LPI100MBX-GY	CAS-PI200MBX-GY	CAS-LPI200MBX-GY
Blue	CAS-PI100MBX-BL	CAS-LPI100MBX-BL	CAS-PI200MBX-BL	CAS-LPI200MBX-BL
Orange	CAS-PI100MBX-OR	CAS-LPI100MBX-OR	CAS-PI200MBX-OR	CAS-LPI200MBX-OR
Pink	CAS-PI100MBX-PK	CAS-LPI100MBX-PK	CAS-PI200MBX-PK	CAS-LPI200MBX-PK
Yellow	CAS-PI100MBX-YL	CAS-LPI100MBX-YL	CAS-PI200MBX-YL	CAS-LPI200MBX-YL
Tan	CAS-PI100MBX-TN	CAS-LPI100MBX-TN	CAS-PI200MBX-TN	CAS-LPI200MBX-TN
Lavender	CAS-PI100MBX-LV	CAS-LPI100MBX-LV	CAS-PI200MBX-LV	CAS-LPI200MBX-LV

Explore StatLab PiSmart Cassette Printers
See page 134

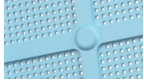
	Pore	Lids Separate	Lids Attached
PiSmart Slotted Cassettes			
PiSmart Biopsy Cassettes			
PiSmart Microbiopsy Cassettes			

Mesh Cassettes

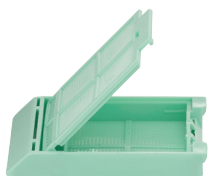

MicroMesh™ Cassettes (rear tab)

MicroMesh™ Cassettes have a plastic mesh design that eliminates the need for biopsy bags and sponges. The small square pore size of 0.38 mm allows for efficient fluid exchange and drainage while keeping small biopsies secure. 45° labeling surface.

LIDS ATTACHED

FOR PRIMERA & SAKURA SMARTWRITE PRINTERS

Bulk 1,000 per case

White		M407-2
Pink		M407-3
Green		M407-4
Yellow		M407-5
Blue		M407-6

Taped 2,000 per case

White		M407-2T
Pink		M407-3T
Green		M407-4T
Yellow		M407-5T
Blue		M407-6T

FOR LEICA IPC, SAKURA AUTOWRITE & EPREDIA PRINTMATE PRINTERS

Bulk 1,000 per case

White		M507-2
Pink		M507-3
Green		M507-4
Yellow		M507-5
Blue		M507-6
Gray		M507-9
Lilac		M507-10
Aqua		M507-12

Sleeved 750 per case

White		M507-2SL
Pink		M507-3SL
Green		M507-4SL
Yellow		M507-5SL
Blue		M507-6SL
Peach		M507-7SL
Tan		M507-8SL
Gray		M507-9SL
Lilac		M507-10SL
Orange		M507-11SL
Aqua		M507-12SL

Taped 2,000 per case

White		M507-2T
Pink		M507-3T
Green		M507-4T
Yellow		M507-5T
Blue		M507-6T
Gray		M507-9T

TissueGuard™ Processing Gel



TissueGuard™ Processing Gel

Stabilize fragile specimens during processing with TissueGuard™ gel—an agarose alternative that encapsulates and protects while allowing reagent penetration for both cytology and histology applications.

Box of 12 tubes	TG12
-----------------	------

HistoCool™ Cooling Trays

20 cassette capacity	SLHC-20
30 cassette capacity	SLHC-30

Transfer Pipettes

500/box	CT2000
---------	--------

PathFlow Supa Mega™ Cassettes

StatLab's Supa Mega range of cassettes is ideal for embedding and processing larger tissue samples. **Get started with a free large format processing booklet at Statlab.com/pathflow-supra-mega.**

Supa Mega™ Cassettes

Three options for your unique lab needs designed with a large open pore area to allow for better reagent flow, greater adhesion of paraffin to the cassette, and improving turnaround times. 100 per box.



SUPA MEGA™

White	☐	EAG-0102-02A
Blue	■	EAG-0106-02A
Yellow	■	EAG-0109-02A
Green	■	EAG-0104-02A
Pink	■	EAG-0108-02A
Gray	■	EAG-0105-02

White, blue, and pink are buy to order only

SUPA MEGA™ MOTHERSHIP

White	☐	EAO-0102-02A
Blue	■	EAO-0106-02A
Yellow	■	EAO-0109-02A
Green	■	EAO-0104-02A
Pink	■	EAO-0108-02A
Gray	■	EAO-0105-02

White, blue, and pink are buy to order only

SUPA MEGA™ SLIM

White	☐	EAN-0102-02A
Blue	■	EAN-0106-02A
Yellow	■	EAN-0109-02A
Green	■	EAN-0104-02A
Pink	■	EAN-0108-02A

White, blue, and pink are buy to order only

Supa Mega™ Cassette Clamps

Supa Mega™ Cassette Clamps are used for the microtomy of large tissue blocks. Incorporating an intuitive quick-release system. The Universal Supa Mega™ Clamp can hold any type of Supa Mega™ Cassette, while the Slim Clamp can hold the Supa Mega™ Slim Cassette only.

Universal Supa Mega Cassette Clamp, 1 each	JFB-0100-00A
Supa Mega Slim Cassette Clamp, 1 each	JFB-0500-00A
Supa Mega Slim Microtome Clamp 'Cooling' Spacer Block, 1 each	JFA-0100-00A
Supa Mega Slim Microtome Spacer Block (for Vice Clamp), 2 each	JFA-0100-00B
Supa Mega Slim Chuck Support Plate (for Microm HM Microtomes)	JFA-0200-63A



Supa Mega™ Stainless Steel Base Molds

Supa Mega stainless steel base molds have extra deep side walls which allow paraffin to be decanted into the cassette without the risk of the usual 'leakage' of paraffin. 5/box.

Stainless Steel Supa Mega Base Mold, 1.4in x 1.4in x 0.4in	GBC-3614-05A
Stainless Steel Supa Mega Base Mold, 2.4in x 1.8in x 0.6in	GBC-6014-05A
Stainless Steel Slim Base Mold, 2.4in x 1.8in x 0.3in	GBC-6014-05B
Stainless Steel Mothership Base Mold, 2.4in x 1.8in x 0.3in	GBC-6014-05A

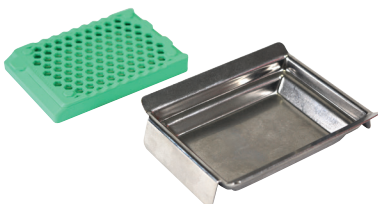

Supa Mega Slim Base Mold



Supa Mega Base Mold



Supa Mega Mothership Base Mold

BIOPSY BAGS, WRAPS & PADS

Get added security for your smallest tissue samples. StatLab offers a selection of products that protect small tissue while allowing for the ample flow of processing fluids.



Foam Biopsy Sponges

Blue, black and white foam pads that secure small specimens during processing. 1"x1¹/₄".

Blue, 1,000/case	SL30B/T
White, 1,000/case	SL30W
Black, 1,000/case	SL30BK

Bio-Mesh™ Biopsy Bags

Secures small biopsies during processing. Synthetic mesh, small pore design, ensures unrestricted flow of processing reagents around specimens. Resistant to solvents and acids. 1,000 bags per case.

Small, 30 mm x 45 mm	BBSM1000
Medium, 45 mm x 75 mm	BBMD1000

Biopsy Wraps

2" x 3", solvent-resistant, thin biopsy paper. Protects biopsy and while allowing for optimal infiltration and fluid exchange.

White, 1,000/box	BS-2X3/W
Pink, 1,000/box	BS-2X3/P

TissueWrap

TissueWrap Biopsy Paper is specifically designed for processing biopsy specimens. The tissue paper is cut to a convenient 60x60mm, ready-to-use size. This non-absorbent paper allows fluids to flow through freely while retaining small tissue fragments.

500/pack	EBB-0102-10A
----------	--------------

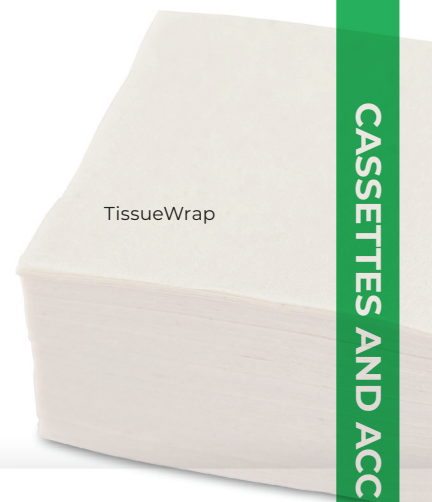

Marking Accessories

StatMark® Pen

Designed exclusively for lab techs, this original formulation does not dry out, and withstands exposure to common processing chemicals; excellent for both slides and embedding cassettes.

12/box	SMP-BK
--------	--------



Cyt-o-Dot Pens

Cyt-o-dot cytology pens are designed for ink application on glass slides and coverslips after staining. Durable, acrylic fiber nib is beveled to a precise, fine point. The ink line or 'dot' applied is the ideal size for microscopic visualization. Fine tip cytology markers are permanent, waterproof, and write on almost any surface including glass, plastic, ceramic and metal.

Green, 4/pack	9002
Blue, 4/pack	9003
Red, 4/pack	9004
Black, 4/pack	9005

CASSETTES AND ACCESSORIES



Tissue Processing and Embedding

StatLab's high-performance reagents will help you efficiently prepare and process any type of tissue with confidence.

DEHYDRANTS

CLEARING AGENTS

PARAFFIN

TISSUE TAMPERS

CASSETTE COOLING TRAYS

BASE MOLDS

DEHYDRANTS

You can trust that your lab will have the highest quality products to ensure optimal processing and staining.



Plus™ Alcohol 100%

Plus™ Alcohol is a custom isopropyl and methanol blend and can be used as a substitute for traditional ethanol-based alcohol blends. Does not over-dehydrate small specimens and is an excellent dehydrant for both small and large tissue specimens. May also be used in staining procedures.

1 gallon (4/case)	7100-1	SG
-------------------	--------	----

Plus™ Alcohol 95%

Plus™ Alcohol 100% with 5 parts deionized water.

1 gallon (4/case)	7095-1	SG
-------------------	--------	----

Methanol

99% absolute. For general tissue processing as a substitute for ethanol or as a cytology fixative.

1 gallon (4/case)	40380-1	SG
-------------------	---------	----

Isopropyl Alcohol

99% absolute. Ideal for small tissue, biopsy, and microwave processing.

1 gallon (4/case)	36420-1	SG
55 gallon (1 Drum)	36420-55	

Reagent Alcohol

ESSENTIALS

Alcohol

100% Alcohol, 1 gallon (4/case)	6900-1	SG
95% Alcohol, 1 gallon (4/case)	9500-1	SG
80% Alcohol, 1 gallon (4/case)	6980-1	SG
70% Alcohol, 1 gallon (4/case)	7070-1	SG
50% Alcohol, 1 gallon (4/case)	7050-1	SG

Denatured Alcohol 100%*

5 gallon	9530-5	
----------	--------	--

*Denatured alcohol formulation requires no TTB approval.

Methanol-Free

MasterTech Reagents Alcohol

MasterTech Reagents Alcohol is a methanol-free option.

100% Reagents Alcohol, 1 gallon (4/case)	ALREAGAL	SG
95% Reagents Alcohol, 1 gallon (4/case)	ALREA95GAL	SG
80% Reagents Alcohol, 1 gallon (4/case)	ALREA80GAL	SG
70% Reagents Alcohol, 1 gallon (4/case)	ALREA70GAL	SG

IMAGER-FRIENDLY

Optimized for use with cytology imaging systems, these alcohols utilize an ultra-pure Type 1 water in their formulation, which is specified by equipment manufacturers that require precise reagent blends.

70% & 50% Reagent Alcohol with Ultrapure Water blend

Also performs well in all standard laboratory applications.

70%, 1 gallon (4/case)	7070-1	SG
50%, 1 gallon (4/case)	7050-1	SG

CLEARING AGENTS

Whether you use xylene or a xylene substitute, StatLab's high-quality clearing agents will help you prepare your tissue for infiltration.



Xylene

ESSENTIALS

Xylene, Laboratory Grade

Purified and filtered to deliver a high quality, consistent product. High solvency factor ensures quick and complete clearing. Free of impurities and water.

1 gallon (4/case)

8400-1



Xylene Substitutes

Citra-Clear™ Xylene Substitute

100% d-Limonene for processing and staining. Mild citrus odor. Exceptionally high purity. Flash point 122°F.

1 gallon (4/case)

6400-1



XS-3™ Xylene Substitute

100% aliphatic hydrocarbon for processing and staining. Higher permissible exposure limit than xylene. Virtually no odor. Flash point 104°F. Exceptionally high purity.

1 gallon (4/case)

7400-1



TISSUE PROCESSING AND EMBEDDING

PARAFFIN



55°-57° MELTING POINT

ParaPro™ XLT

A superior mixture of waxes and copolymer alloys, ParaPro™ XLT is our signature paraffin in the ParaPro™ line. A medium/hard paraffin. For infiltration and embedding. ParaPro™ XLT produces ultra-thin compression-free ribbons and can be used to cut 2-micron sections without icing. Provides excellent support for all types of tissue samples while maintaining exceptional clarity.

0.8 kg bag, 10/case	PPXLT
---------------------	-------

54°-56° MELTING POINT

ParaPro™ SEM

ParaPro™ Standard Embedding Media. A softer paraffin. For infiltration and embedding. This ParaPro™ formulation consists of a low polymer count, which improves infiltration and embedding and leads to more efficient deparaffinization. Minimizes wrinkles.

0.8 kg bag, 10/case	PPSEM
---------------------	-------

50°-54° MELTING POINT

ParaPro™ LMP

ParaPro™ Low Melting Point. A medium/hard paraffin. For infiltration and embedding. Consists of a specialized blend of low-molecular-weight paraffin and polymers to reduce melting point. This lower melting point protects tissues from excessive temperature during processing.

1 kg bag, 8/case	PPLMP
------------------	-------

50°-54° MELTING POINT

ParaPro™ 360

Appropriate for infiltration and embedding, ideal for standard ribbons down to the thinnest 2-micron sections—all at a low melting point. PP360 is formulated with a proprietary blend of low-molecular-weight paraffin and polymers.

0.8 kg bag, 10/case	PP360
---------------------	-------

54°-57° MELTING POINT

ParaPro™ Blue

Universal infiltration and embedding paraffin composed of light blue pellets. A medium paraffin. The blue color makes it easier to visualize small biopsies after processing. Highly refined with the addition of synthetic polymers, enabling rapid impregnation. Optimized for dermatology and urology specimens.

1 kg bag, 8/case	PPBLU
------------------	-------



Find out which paraffin product is better for you! Request sample paraffin blocks to test in your lab: ProductSupport@StatLab.com

PolyShield®

PolyShield® is a liquid paraffin repellent used as a protective coating on laboratory surfaces that are exposed to paraffin residue. PolyShield® can also be used to clean paraffin that has adhered to lab countertops and equipment. 120mL spray bottles.

6/case PS/6



Para-Trim Paraffin Scraper

Plastic paraffin scraper, perfect for cleaning up lab countertops and equipment.

Sold individually, 1 each PT-SLMP



EMBEDDING ACCESSORIES

Work smarter and more efficiently with StatLab's line of helpful embedding tools.

CUSTOMER-INSPIRED

Designed in partnership with a histotech, the wide base of these proprietary tampers means reduced manual effort and risk for repetitive motion injury. Ergonomic, heavy-duty, tech-friendly, easy and efficient.

Tissue Tamp™ Embedding Tamper Set

Tissue Tamp™ Tamper Set was specially developed for histology lab professionals. The set comes with two ergonomic embedding tampers and an easy-to-use stand that will keep the tampers within reach. Is easily adaptable to any brand of embedding station hot plate.

1 set

TTS-2



TCZ1104PKP

MasterPress Tissue Tamper

Flattening tissue within the base mold couldn't be easier. This tool is made with a comfortable, longer handle that's not only xylene resistant but stays cooler when the base is hot. Round, 1/2 inch.

Round Pink, 2/pack	TCZ1100PKP
Small Pink, 2/pack	TCZ1102PKP
Medium Pink, 2/pack	TCZ1104PKP
Large Pink, 2/pack	TCZ1106PKP

HistoCool™ Tissue Cassette Cooling Trays

Effectively aids in the cooling of tissue blocks. Trays are filled with freezer gel that stays frozen longer: up to 6-8 hours. Simply re-freeze at the end of each day.

20 cassette capacity	SLHC-20
30 cassette capacity	SLHC-30



BASE MOLDS

StatLab offers reusable base molds or a plastic, disposable version for single use.



Metal Base Molds

Fits most standard tissue embedding cassettes. Stainless steel construction provides superior thermal conductivity. The molds have a highly polished surface for easy paraffin block removal and cleaning. The well corners are rounded for effortless tissue block removal and optimal paraffin ribboning. 12 per case.

15 mm x 15 mm x 5 mm	MBM1515
24 mm x 24 mm x 5 mm	MBM2424
30 mm x 24 mm x 5 mm	MBM3024
37 mm x 24 mm x 5 mm	MBM3724

Disposable Base Molds

Clear plastic. Eliminates use of cleaning solvents and release compounds. 500 per case.

24 mm x 24 mm x 5 mm	BM2424
37 mm x 24 mm x 5 mm	BM3724

SupaMega™ Base Molds

Supa Mega™ stainless steel base molds have extra deep side walls which allow paraffin to be decanted into the cassette without the risk of the usual 'leakage' of paraffin. 5/box

Stainless Steel Supa Mega™ Base Mold, 1.4in x 1.4in x 0.4in	GBC-3614-05A
Stainless Steel Supa Mega™ Base Mold, 2.4in x 1.8in x 0.6in	GBC-6014-05A
Stainless Steel Slim Base Mold, 2.4in x 1.8in x 0.3in	GBC-6014-05B
Stainless Steel Mothership Base Mold, 2.4in x 1.8in x 0.3in	GBC-6014-05A

Supa Mega™ Base Mold



Block-Out®

Base mold release compound. Excellent for use as a base mold coating to allow for easy separation of paraffin from the base mold. Helps to prevent paraffin build-up on metal base molds.

150 mL bottle, 1 each	BMR-4
-----------------------	-------





Microtomy

Consistently produce great slides from hard, soft or frozen specimens. Created with the help of working microtomists, StatLab's diverse line of products for both microtomes and cryostats will help you get great results.

MICROTOME BLADES

EMBEDDING MEDIUMS

CRYOSTATS

LAB WIPES & BRUSHES

FREEZE SPRAY

WATER BATH ADHESIVE

MICROTOME BLADES

Cost-efficient blades created for stability and durability.

Variety

A variety of blades provide effective options based on your preferences for coatings, strength, sharpness and more. StatCut™ and TruCut™ lines are manufactured in Japan while Opticut™, PolyCut™, and Sapphire are made in the USA.

Durability

All StatLab blades are developed to be ultra-durable and long-lasting, for fewer changes in your lab, leading to increased efficiency in cost and time.

NEW!

PolyCut Plus™ Microtome Blades

Versatile for all tissue, excelling with tough skin tissue, and have been found to remain durable over time across all tissue and application types. Includes MicroCoat® enrichment technology crafted from medical grade stainless steel overlaid with a series of custom formulated materials to deliver hundreds of cuts per blade while ensuring clear sectioning. Made in the USA.

PolyCut Plus™ Low Profile Blade, 50 blades/pack	CUT5100
PolyCut Plus™ High Profile Blade, 50 blades/pack	CUT5250

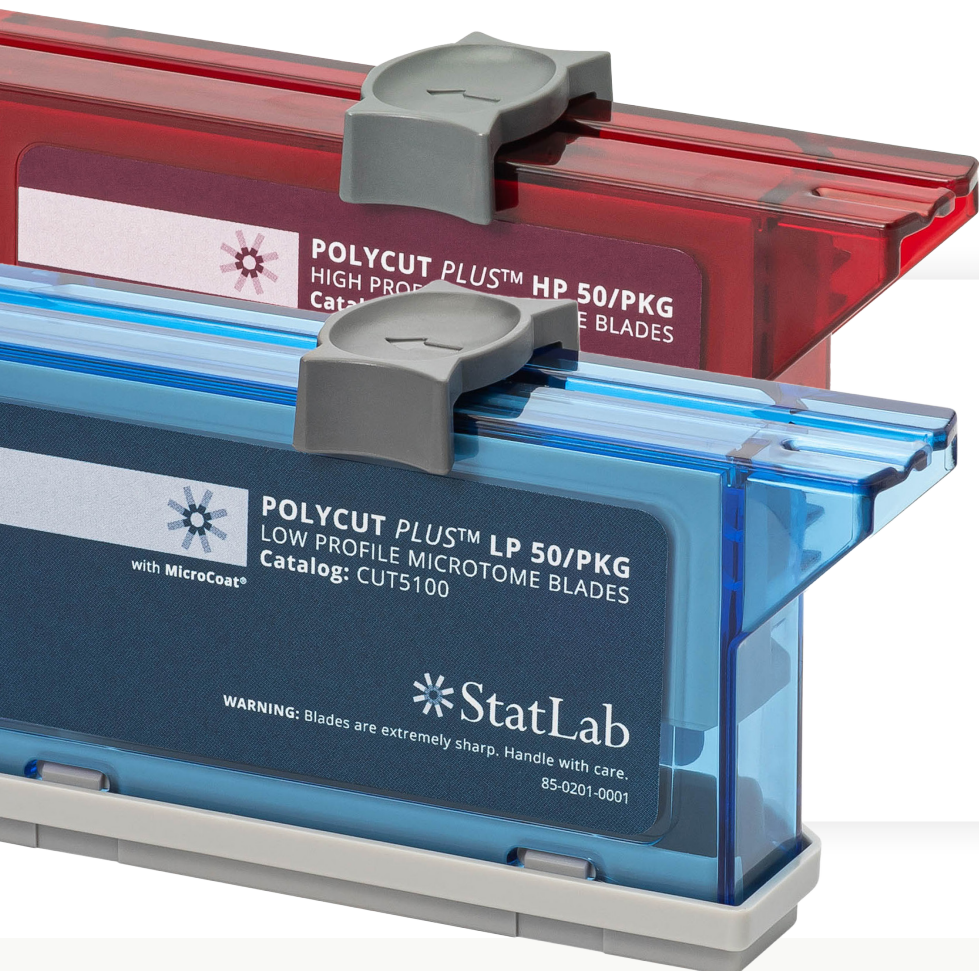

Exceptional Durability Over Time

PolyCut Plus™ delivers consistent, high-quality results even after 500 sections—compared to other blades that quickly decline.

**Data from internal testing.*

39.3%

Customers on average use 39.3% fewer blades per year by switching to StatCut.¹

¹StatLab in house data from 2 year customer study

StatCut™ Microtome Blades

Suitable for both soft and hard tissue, StatCut™ Blades are well balanced in durability and sharpness. They are coated for non-stick sections and effortless ribboning.

StatCut™ Low Profile Blade, 50 blades/pack	CUT7900
StatCut™ High Profile Blade, 50 blades/pack	CUT7950



TruCut™ Microtome Blades

TruCut™ Disposable microtome blades demonstrate increased sharpness, and greater durability compared to many conventional microtome blades. Made in Japan with a proprietary surface ionization process, the blade edge is slowly refined, sharpened and optimized in order to maximize hardness, sharpness and durability. 50 blades/pack.

TruCut™ Low Profile, 50 blades/pack	CUT7500
TruCut™ High Profile, 50 blades/pack	CUT7550



MICROTOMY

FROZEN SECTIONING

Compare two choices of frozen section embedding media to determine the one that's best for your lab.



CUSTOMER-FAVORITE

PolarStat Plus™ Embedding Medium for Frozen Sections

Medium Viscosity Formulation especially well suited for Mohs cryostat sectioning. This formulation freezes at optimum cutting temperatures of -10°C and below. No residue is left on slides during the staining procedure, thereby eliminating undesirable background staining.

Set, 12/case	PSP-12
Blue, 1/each	PSP-12B
Green, 1/each	PSP-12G
Red, 1/each	PSP-12R
Yellow, 1/each	PSP-12Y



CUSTOMER-FAVORITE

StatFix™

Buffered alcoholic formalin fixative. Particularly well suited for fatty tissues, rapid diagnostic applications and routine frozen sections.

1 gallon	SF-1
----------	------

PolarStat™ Embedding Medium for Frozen Sections

An aqueous-based frozen section embedding medium designed to support tissue blocks in cryostat sectioning. Formulated to promote rapid freezing, enhanced sectioning and consistent results at a working temperature of -20°C.

4 oz bottle	CRYO-4
-------------	--------



PolarChuck™

PolarChuck™ cryostat embedding chucks are made of anodized aluminum. Patented deep rectangular waffle grid or circular pattern creates a more stable and secure tissue mount. Sold individually.

LEICA CRYOSTATS

Waffle grid, 30 mm	POLARCHK-L/30
Waffle grid, 40 mm	POLARCHK-L/40
Circular pattern, 30 mm	POLARCHK(C)-L30
Circular pattern, 40 mm	POLARCHK(C)-L40

AVANTIK/MICROM CRYOSTATS

Waffle grid, 30 mm	POLARCHK-A/30
Waffle grid, 40 mm	POLARCHK-A/40

SECTIONING ACCESSORIES

StatLab offers a line of tools to aid in sectioning.



CUSTOMER-FAVORITE

StatSwipes

For cleaning water baths or use in any low lint application. Pair with the Push Up Box™ which prevents the top-most tissue from falling back into the StatSwipes box. Sold separately.

4.4" x 8.4", 280 sheets/box	SL5511
Push-Up Box™ 5"x5", White	TWD00101E

StatFreeze™ Freezespray

Ozone safe, does not contain CFC's OR HCFC's. Used to quickly cool paraffin blocks and fresh tissue in frozen sections. Sleek bottle is easy to hold and equipped with trigger nozzle and 5" tube to help direct spray. Two versions available, flammable and non-flammable. Priced individually, sold in increments of 6.

9 oz can, each	152a refrigerant	SL202
10 oz can, each	1234ze refrigerant	SL202/NF

Tissue Grip™ Water Bath Adhesive

Liquid water bath adhesive used in H & E staining, special stains, and immunoperoxidase procedures.

500 mL	TG-16
1 gallon	TG-1

Histology Brush

Our 9" tissue section debris brush is used to aid microtomy and ensure the clean working area of the microtome when sectioning. The magnetic end helps to promote safety and avoid potential injury by eliminating the need for techs to use their hands to remove microtome blades.

1/each	TSDB
--------	------



MICROTOMY

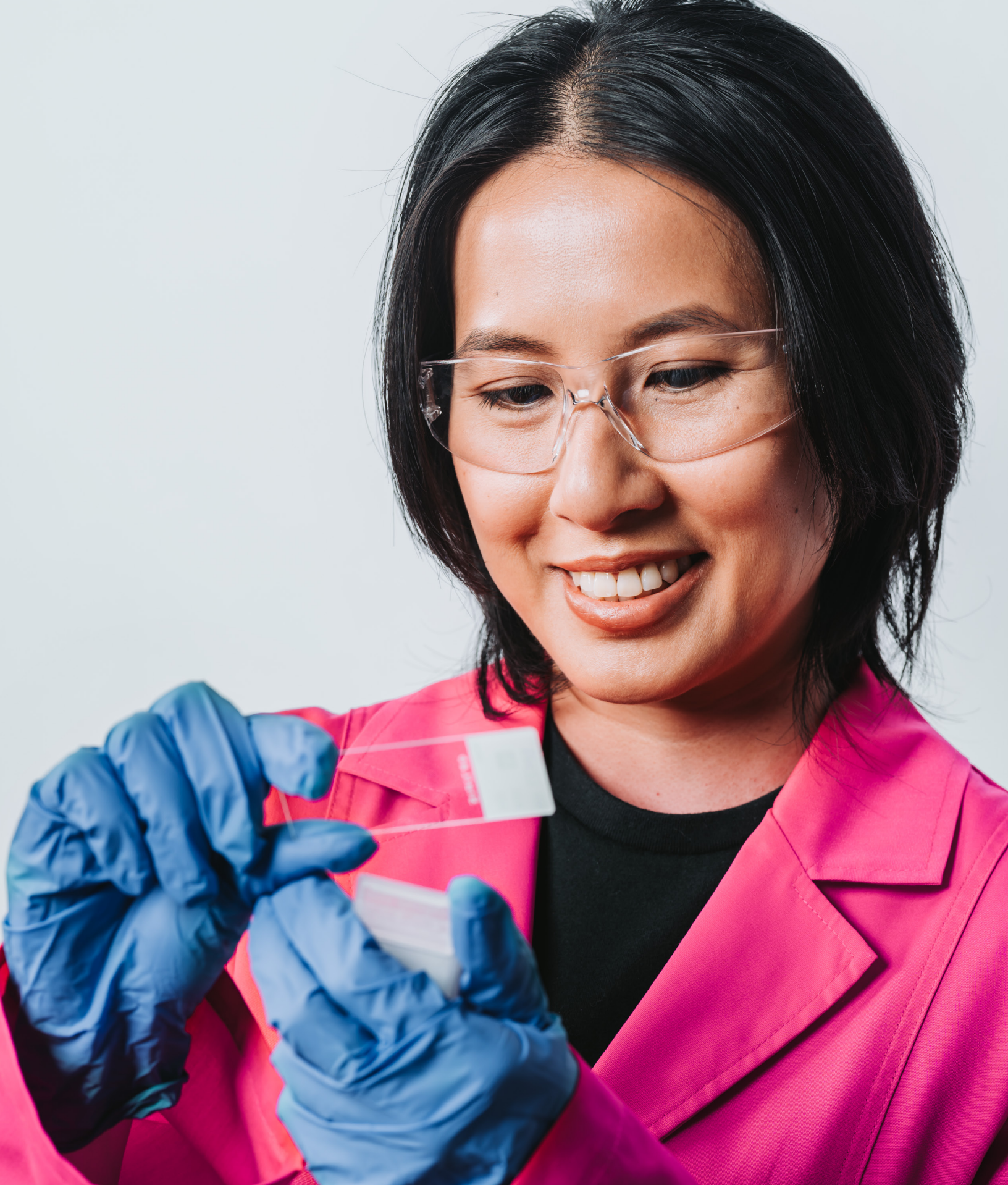

Microscope Slides and Coverslips

A diverse line of glass slides sourced from all over the world from quality budget options to premium glass to meet your needs. All glass is pre-cleaned and free from film and distortion.

ADHESION SLIDES

NON-ADHESION SLIDES

PRE-LOADED SLIDES

CYTOLOGY SLIDES

COVERSLIPPING TAPE

MOUNTING MEDIUMS

COVER GLASS

MICROSCOPE SLIDES

Choose from StatLab's wide-ranging assortment of high-quality slides to be sure you have what's best for your lab.

For slides by the box.

100 slides/box. Slides are sold in case quantity of 10 boxes/case. All slides sold by case.

For slides by the gross.

144/gross (2 boxes of 72 slides). Slides are sold in case quantity of 10 gross. (20 boxes/case). All slides sold by case.

PREMIUM GLASS

Adhesion	Family	Waterbath	H&E / SS	H&E	SS	IHC			ISH
						Easy	Med.	Hard	
			Background						
Adhesion	KT5+	Hybrid	None	✓	✓	✓	✓	✓	✓
Adhesion	KT3+	Hydrophobic	Some	✓	✓	✓	✓		
Non-adhesion	KT1	Hydrophobic	Some	✓	✓				
Adhesion	Millennia 1000	Hydrophobic	None	✓	✓	✓	✓		
Adhesion	Millennia Command	Hybrid	Some	✓	✓	✓	✓		
Adhesion	TOMO	Hydrophilic	Moderate			✓	✓	✓	✓
Non-adhesion	Millennia Non-Adhesion	Hydrophobic	Some	✓	✓				
Adhesion	Colorview+	Hydrophobic	None	✓	✓	✓			
Non-Adhesion	Colorview	Hydrophobic	None	✓	✓				

THERMAL TRANSFER COMPATIBLE

CUSTOMER-FAVORITE

ColorView™ Slides

ColorView™ Slides are an excellent, cost-effective choice for your routine H&E and special stain procedures. 75 mm x 25 mm x 1 mm. 10 gross per case.



Non-Adhesion, Clipped

White	315
Aqua	315A
Blue	315B
Green	315G
Lilac	315L
Orange	315O
Pink	315P
Yellow	315Y

Non-Adhesion, 90°

White	315/90
Aqua	315A/90
Blue	315B/90
Green	315G/90
Lilac	315L/90
Orange	315O/90
Pink	315P/90
Yellow	315Y/90

Adhesion, Clipped

White	315+
Aqua	315+A
Blue	315+B
Gray	315+GRY
Green	315+G
Lilac	315+L
Orange	315+O
Pink	315+P
Tan	315+T
Yellow	315+Y

Adhesion, 90°

White	315+/90
Aqua	315+A/90
Blue	315+B/90
Gray	315+GRY/90
Green	315+G/90
Lilac	315+L/90
Orange	315+O/90
Pink	315+P/90
Yellow	315+Y/90
Tan	315+T/90

KT™ Premium Slides NEW!

KT™ Premium Slides deliver proven, superior performance with no background staining and consistent post-staining quality. Manufactured by StatLab in Germany with premium materials and validated across a range of lab equipment, they ensure compatibility and precision.



Explore the data behind KT.
Scan here.

Three Proprietary Formulas

• KT1 Premium Non-Adhesion Slides

Uncoated slides ideal for routine H&E and special stains.

• KT3+ Premium Standard Adhesion Slides

Hydrophobic surface prevents section adherence, causing tissue to jump on the slide; ideal for routine histology, frozen sections, and IHC applications.

• KT5+ Premium Advanced Adhesion Slides

A hybrid slide with superior adhesion and no background staining—even for challenging tissues and harsh chemical processes.



KT PREMIUM SLIDES, SOLD BY CASE (144 SLIDES PER GROSS, 10 GROSS PER CASE)

Color, Corner	Thermal Transfer/UV Laser Printer Compatible			Ink-jet/UV Laser Printer Compatible		
	KT1	KT3+	KT5+	KT1-i	KT3+-i	KT5+-i
White, 90°	KT1-WH-90	KT3+-WH-90	KT5+-WH-90	KT1-i-WH-90	KT3+-i-WH-90	KT5+-i-WH-90
White, Clipped	KT1-WH-CL	KT3+-WH-CL	KT5+-WH-CL	KT1-i-WH-CL	KT3+-i-WH-CL	KT5+-i-WH-CL
Green, 90°	KT1-GR-90	KT3+-GR-90	KT5+-GR-90	KT1-i-GR-90	KT3+-i-GR-90	KT5+-i-GR-90
Green, Clipped	KT1-GR-CL	KT3+-GR-CL	KT5+-GR-CL	KT1-i-GR-CL	KT3+-i-GR-CL	KT5+-i-GR-CL
Blue, 90°	KT1-BL-90	KT3+-BL-90	KT5+-BL-90	KT1-i-BL-90	KT3+-i-BL-90	KT5+-i-BL-90
Blue, Clipped	KT1-BL-CL	KT3+-BL-CL	KT5+-BL-CL	KT1-i-BL-CL	KT3+-i-BL-CL	KT5+-i-BL-CL
Pink, 90°	KT1-PK-90	KT3+-PK-90	KT5+-PK-90	KT1-i-PK-90	KT3+-i-PK-90	KT5+-i-PK-90
Pink, Clipped	KT1-PK-CL	KT3+-PK-CL	KT5+-PK-CL	KT1-i-PK-CL	KT3+-i-PK-CL	KT5+-i-PK-CL
Yellow, 90°	KT1-YL-90	KT3+-YL-90	KT5+-YL-90	KT1-i-YL-90	KT3+-i-YL-90	KT5+-i-YL-90
Yellow, Clipped	KT1-YL-CL	KT3+-YL-CL	KT5+-YL-CL	KT1-i-YL-CL	KT3+-i-YL-CL	KT5+-i-YL-CL
Gray, 90°	KT1-GY-90	KT3+-GY-90	KT5+-GY-90			
Gray, Clipped	KT1-GY-CL	KT3+-GY-CL	KT5+-GY-CL			
Orange, 90°	KT1-OR-90	KT3+-OR-90	KT5+-OR-90	KT1-i-OR-90	KT3+-i-OR-90	KT5+-i-OR-90
Orange, Clipped	KT1-OR-CL	KT3+-OR-CL	KT5+-OR-CL	KT1-i-OR-CL	KT3+-i-OR-CL	KT5+-i-OR-CL
Tan, 90°	KT1-TN-90	KT3+-TN-90	KT5+-TN-90			
Tan, Clipped	KT1-TN-CL	KT3+-TN-CL	KT5+-TN-CL			
Lavender, 90°	KT1-LV-90	KT3+-LV-90	KT5+-LV-90	KT1-i-LV-90	KT3+-i-LV-90	KT5+-i-LV-90
Lavender, Clipped	KT1-LV-CL	KT3+-LV-CL	KT5+-LV-CL	KT1-i-LV-CL	KT3+-i-LV-CL	KT5+-i-LV-CL
Aqua, 90°				KT1-i-AQ-90	KT3+-i-AQ-90	KT5+-i-AQ-90
Aqua, Clipped				KT1-i-AQ-CL	KT3+-i-AQ-CL	KT5+-i-AQ-CL

MICROSCOPE SLIDES AND COVERSLIPS

MICROSCOPE SLIDES

THERMAL TRANSFER COMPATIBLE

Millennia Command™ Adhesion Slides

Strong adhesion meets the rigorous demands of harsh IHC processing, while low background staining makes Millennia Command an excellent choice for special stains and H&E; a true all-purpose slide. Hydrophilic. 75mm X 25mm. 100/box, 10 boxes/ case, sold by the case.

90° Corners

White	■	MCOMM/W/90	Yellow	■	MCOMM/Y/90
Pink	■	MCOMM/P/90	Tan	■	MCOMM/T/90
Green	■	MCOMM/G/90	Lilac	■	MCOMM/L/90
Blue	■	MCOMM/B/90			

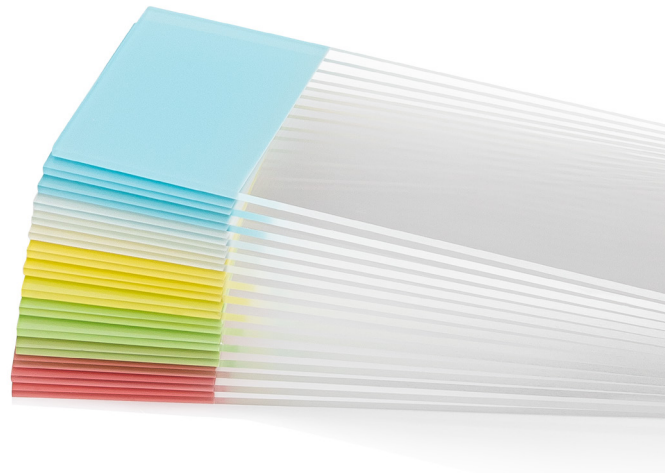

THERMAL TRANSFER COMPATIBLE

Millennia™ 1000 Adhesion Slides

Hydrophobic surface with strong adhesion. May be used for special staining, routine histology and frozen sections. 75 mm x 25 mm x 1 mm. 100 per box, 1,000 per case.

Clipped Corners

White	■	M1000W
Blue	■	M1000B
Green	■	M1000G
Pink	■	M1000P
Yellow	■	M1000Y

90° Corners

White	■	M1000W/90
Blue	■	M1000B/90
Green	■	M1000G/90
Pink	■	M1000P/90
Yellow	■	M1000Y/90

THERMAL TRANSFER COMPATIBLE

Millennia™ Non-Adhesion Slides

Uncoated slides that come in five unique colors. 75 mm x 25 mm x 1 mm. 100 per box, 1,000 per case.

Clipped Corners

White	■	M8000W
Blue	■	M8000B
Green	■	M8000G
Pink	■	M8000P
Yellow	■	M8000Y

90° Corners

White	■	M8000W/90
Blue	■	M8000B/90
Green	■	M8000G/90
Pink	■	M8000P/90
Yellow	■	M8000Y/90

THERMAL TRANSFER COMPATIBLE

TOMO® Adhesion Slides

Hydrophilic surface, enhanced adhesion properties to eliminate many staining irregularities, optimized for use on the Quantum HDx and Ventana staining platforms. Recommended for use in IHC. 75 mm x 25 mm x 1 mm. 100 per box, 1,000/case.

Clipped Corners

White	■	M5000W
Blue	■	M5000B
Green	■	M5000G
Pink	■	M5000P
Yellow	■	M5000Y

90° Corners

White	■	M5000W/90
-------	---	-----------



PRELOADED & CYTOLOGY SLIDES



Adhesion Slides Preloaded for StatLab ESPO Printer

Preloaded Millennia Command blue adhesion slides, 90° corners, 100/pkg	ESP-MCOMM/B/90
Preloaded Millennia Command green adhesion slides, 90° corners, 100/pkg	ESP-MCOMM/G/90
Preloaded Millennia Command pink adhesion slides, 90° corners, 100/pkg	ESP-MCOMM/P/90
Preloaded Millennia Command yellow adhesion slides, 90° corners, 100/pkg	ESP-MCOMM/Y/90
Preloaded Millennia Command white adhesion slides, 90° corners, 100/pkg	ESP-MCOMM/W/90

Circle Cytology Slides

75 mm x 25 mm slides printed with single or double circles on their surface. Each well is placed in the exact position where the centrifuge specimen is deposited.

Cytospin slides, Single circle, adhesion, 10 gross/case	CSP-1C
Cytospin slides, Double circle, adhesion, 10 gross/case	CSP-2C



StatPrep Adhesion Cyto Slides

18mm Circle, 72/box	CY-SLIDE-SMCIRC
33mm Circle, 72/box	CY-SLIDE-LGCIRC

COVERSLIPPING TAPE & MOUNTING MEDIUMS



HOLOGIC VALIDATED

Millennia™ Coverslipping Tape

Millennia™ Coverslipping Tape is an exclusive resin coated, tri-acetate film from StatLab that eliminates the need for glass coverslips. Millennia™ coverslipping film is manufactured using a proprietary micro-diffusion adhesive, which helps to facilitate optimal adhesive dispersion. The film exhibits excellent transparency and optical performance, without the long term formation of bubbles or edge lifting. Each roll is 70 meters in length, 5 rolls per case. Sold by the case. **Validated by Hologic, 2023.**

5 rolls/case M7500

Aging Analysis Summary

Based on the current test results, we can assume that the actual condition of the test system represents or simulates long-term storage under stable conditions of at least 18-20 years. In comparison to the market leading product, the Millennia coverslipping film was stable and performed at levels equivalent to or better than the market-leading product.

Acrymount Plus™

A rapid drying mounting medium/liquid cover glass. Soluble in both xylene and toluene. Compatible with xylene and d-Limonene clearing agents. Slides mounted with Acrymount™ may be screened in as little as 10 minutes.

16oz	SL80PLUS-16
4 oz squeeze bottle, 4/pack	SL80PLUS-4

ClearMount™ Mounting Medium

ClearMount™ is a fast drying mounting medium. It is optically clear as glass and completely neutral. Formulated for automated or manual coverslipping.

480 mL	MMC0143
100 mL	MMC0126

CoverSafe™ Mounting Medium

CoverSafe™ is the first fast-drying, low-hazard, optically clear, permanent mounting medium available for use in Histology and Cytology. CoverSafe™ does not contain Xylene, Toluene, Dioxane, or Benzene.

480 mL	MMC0243
100 mL	MMC0226



COVER GLASS

Made from chemically resistant borosilicate glass, StatLab's high-quality cover glass is especially well-suited for use in automatic coverslippers. Use StatLab mounting medium for optimal results.



KT™ Premium Koverglass

Experience superior optical clarity ideal for microscopy and digital pathology. Made by StatLab in Germany, these coverslips offer Class 1 chemical resistance and preserve integrity for over 20 years of archiving. Precision-cut edges support seamless performance with automatic coverslipping machines, ensuring reliable results every time.

#1 THICKNESS

24X50mm, 20 oz/cs	KT-102450
24X30mm, 10 oz/cs	KT-102430
24X40mm, 10 oz/cs	KT-102440
24X55mm, 20 oz/cs	KT-102455
24X60mm, 20 oz/cs	KT-102460

#1.5 THICKNESS

24X50mm, 10 oz/cs	KT-152450
-------------------	-----------



**Sharper images.
Smoother workflows.**

Scan to read the data behind Koverglass.

High Quality Cover Glass

High quality CrystalView coverglass specially designed and manufactured to work with automatic coverslippers.

#1 THICKNESS

24 mm x 30 mm, 10 oz/case	SL102430
24 mm x 40 mm, 10 oz/case	SL102440
24 mm x 50 mm, 10 oz/case	SL102450
24 mm x 50 mm, 20 oz/case	CV102450E
24 mm x 55 mm, 10 oz/case	SL102455
24 mm x 60 mm, 10 oz/case	SL102460





Stains

Give your pathologists the quality and performance they expect. StatLab's stains are made by us in the USA formulated with highest grade, certified raw materials. Quality control ensures longevity and lot-to-lot consistency through functionality testing, as well as analytical, qualitative and quantitative analysis of every lot.

[H&E PREMIUM STAINS](#)

[H&E CLASSIC STAINS](#)

[MASTERTECH H&E STAINS](#)

[SPECIAL STAIN KITS & COMPONENTS](#)

[STAINING ACCESSORIES](#)

H&E PREMIUM STAINS

Delivering precise, high-quality results with innovative formulations. Engineered for superior nuclear chromatin delineation, optimal cellular contrast, and vibrant cytoplasmic staining, these stains require no filtering and minimize mucin interference.



Take a step toward better results today with the free StatLab Stain Optimization Program.

Maintain both precision in your results and the preferences of your pathologist with a risk-free opportunity to improve your H&E stains and your workflow. Our experts will collect sample slides, develop tailored staining options, and deliver results for review, ensuring optimal quality and complete satisfaction.

Reach out to your sales rep or visit statlab.com/stainprogram to request a Stain Optimization Kit.

Choose the right H&E premium stain for you.

	Similar Stain	Delineation	Mucin	Application	Filtering
Vintage	Richard Allen 7211	Nuclear chromatin delineation	Mucin staining	Histology and cytology	No daily filtering required
Reserve	Proprietary, only from StatLab	Best for nuclear clarity	Does not stain mucin	Histology and cytology	No daily filtering required
Select	Leica SelectTech	Nuclear chromatin delineation	Minimal mucin staining	H&E, IHC counterstain, or frozens	No daily filtering required

Vintage Stain Line

CUSTOMER-FAVORITE

An excellent, cost-effective hybrid stain solution. These stains, effective for both cytology and histology, need no filtering and deliver unsurpassed nuclear chromatin delineation. Use for mucin staining.

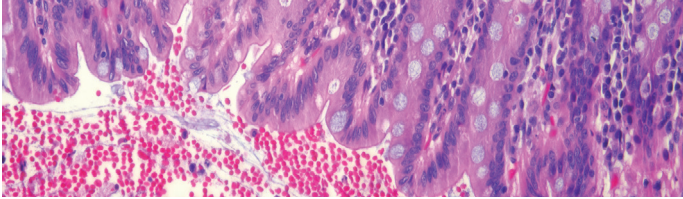

Vintage	500mL	Gallon
Vintage Hematoxylin	SL100	SL100-1
Vintage Plus Hematoxylin	SL106	
High Def Acid Rinse 3.5%		SL103
High Def Acid Rinse 1%		SL205
Vintage Eosin-Y	SL101	SL101-1
Vintage Bluing Reagent *		SL102

*Scotts Tap Water Bluing Substitute

Reserve Stain Line

The most distinct and cellular-specific stains available. Reserve Hematoxylin is uniquely engineered to only stain in the nuclear chromatin. No mucin staining is seen. Reserve stains can last 3,500 slides before losing intensity.

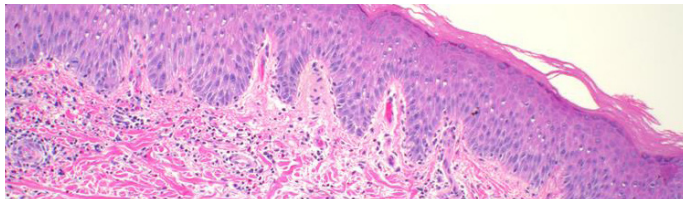

Reserve	500mL	Gallon
Reserve Hematoxylin	SL200	
High Def Acid Rinse 3.5%		SL103
High Def Acid Rinse 1%		SL205
Reserve Eosin Multichrome	SL201	
Reserve Bluing Reagent		SL203

Select Stain Line

Distinctly stains nuclear chromatin and contains raw materials that are specific to certain proteins. Select Eosin has unique chemical properties, including pH, and effectively complements Select Hematoxylin to provide the best possible cellular contrast.

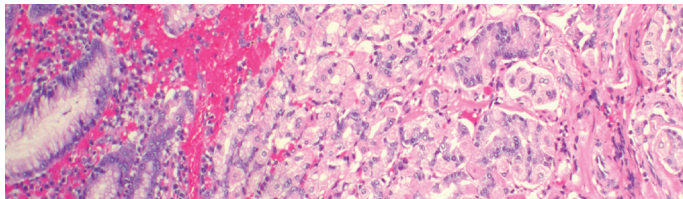

Select	500mL	Gallon
Select Hematoxylin	SL401	
Select Acid Rinse		SL404
Select Eosin	SL402	SL406
Select Bluing Reagent		SL403

ClearView Stain Line

Quickly deliver consistent results to support rapid diagnosis. Produces excellent staining of both small and large sections, and brilliant stains of nuclei and cytoplasm of cells. Produces no mucin staining.

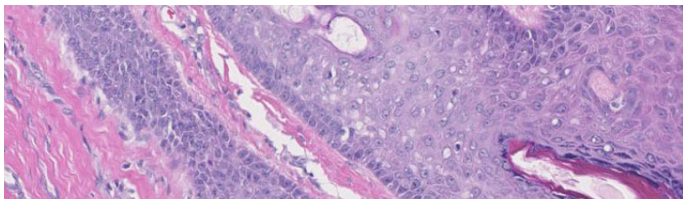

ClearView	500mL	Gallon
ClearView Hematoxylin	MA0101010	
High Def Acid Rinse 3.5%		SL103
High Def Acid Rinse 1%		SL205
ClearView Eosin Multichrome	MA0101015	
Vintage Bluing Reagent		SL102

H&E CLASSIC STAINS

Before hybrid stains, there was Harris and Gill. If you prefer one of these classic options, StatLab's line of high-quality classic stains are exactly what the doctor ordered.



Choose the right H&E classic stain for you.

	Features	Application	Specialty
Harris	Classic formulation	Routine histology	Distinct nuclear detail
Gill 1	Low dye concentration	Cytology or frozens	IHC counterstain
Gill 2	Medium dye concentration	Cytology or histology	Shorter staining time
Gill 3	High dye concentration	Routine histology	Rapid nuclear stain
Mayer's	No differentiation or bluing required	Special Stains counterstain	IHC counterstain

Classic Stain Line

	500mL	Gallon	
Harris Hematoxylin	SL90-16	SL90-1	SG
Gill 1 Hematoxylin	SL97-16	SL97-1	SG
Gill 2 Hematoxylin	SL94-16	SL94-1	SG
Gill 3 Hematoxylin	SL95-16	SL95-1	SG
Treosin™	SL93-16	SL93-1	SG
Eosin-Y, Alcoholic	SL98-16	SL98-1	SG
Eosin with Phloxine B	SL104		

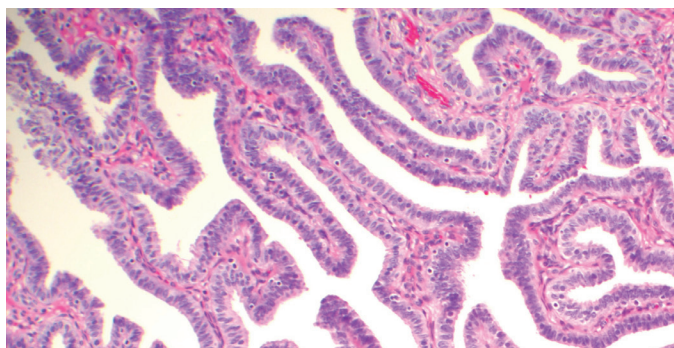

MasterTech H&E Stains

	Pint	Liter	Gallon
MasterTech Harris Hematoxylin	HXHHEPT	HXHHELT	XHHEGAL
MasterTech Gill 1 Hematoxylin	HXGHE1PT	HXGHE1LT	HXGHE1GAL
MasterTech Gill 2 Hematoxylin	HXGHE2PT	HXGHE2LT	HXGHE2GAL
MasterTech Gill 3 Hematoxylin	HXGHE3PT	HXGHE3LT	HXGHE2GAL
Modified Mayer's Hematoxylin	HXHHEPT	HXHHELT	XHHEGAL
MasterTech Bluing Solution			HXB00242E
MasterTech Eosin Y	STE0143	STE0150	STE0157
MasterTech Eosin Y, Phloxine B	STE0243	STE0250	STE0257
MasterTech Aqueous Eosin Y		STE0350	STE0357
MasterTech Aqueous Eosin Y, Phloxine B		STE0450	STE0457
MasterTech Differentiating Solution			HXD00142E



Deionized Water

ACS grade reagent water, purified in-house through StatLab's multi-step purification. A closed-loop system prevents contamination, with in-line monitoring and third-party validation ensuring consistent purity.

Gallon	SL30-1
2.5 gallon	SL30-2.5
5 gallon	SL30-5



STAINS

SPECIAL STAIN KITS

The MasterTech manual special stain kits you know and trust—now joined by Poly Scientific R&D special stain kits. Because every lab is different, we've expanded our portfolio to offer more choices and greater flexibility to meet your unique needs.



Lids tear off at the back for simple storage.

Stand Out with Silver Stains NEW!

- Easy-to-use liquid silver solutions
- Working solutions are simple to make with no additional reagents required
- Compatible with Poly Scientific R&D Special Stain Kits
- Includes Instructions For Use (IFU) that can also be accessed online
- Additional solutions, sizes and kits available

Methenamine Silver Kit

30mL Sodium Borate Concentrate, 10 vials KT093C

Silver Nitrate Solution, Fontana

8oz Kit S181S-8OZ

Ammoniacal Silver Nitrate Solution, Gomoris

8oz Kit S114-8OZ

Ammoniacal GMS Solution

8oz Kit S2602-8OZ

Methenamine Silver Nitrate Stock Solution Set

8oz Kit S240-8OZ

Grocott's Method for Fungi (GMS)

8oz Kit K022-8OZ

BEST FOR SILVER STAIN KITS

Hydrochloric Acid

Reagent ACS grade. Concentration is 37.4%

NEW!

Hydrochloric Acid

16oz 33780-16

A.F.B. (acid fast bacteria)

For mycobacteria

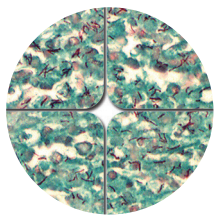

	100mL Kit	Pint Kit
Item Number	KTAFB	KTAFBPT
Slide Yield	80-100 Slides	320-500 Slides
Includes Components	100mL Kit	Pint Kit
Advanced Carbol Fuchsin™	STACF100 (100mL)	STACFPT (pint)
Light Green Counterstain	STLGC100 (100mL)	STLGCPT (pint)
1% Acid Alcohol	AHA00188E (pint)	AHA00188E (pint)
Compatible Control Slides		
CS-AFB/25		

A.F.B. Modified Truant's Fluorescent

For mycobacteria

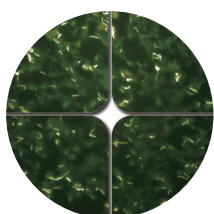

	100mL Kit
Item Number	KTMTF
Slide Yield	36-45 Slides
Includes Components	100mL Kit
Auramine O-Rhodamine B Stain	KC3511 (100 mL)
Acid Alcohol Solution	KC3522 (pint)
Eriochrome Black T Stain	KC3531 (100 mL)

Alcian Blue pH 2.5

For carboxylated and sulfated acidic mucosubstances & mucins

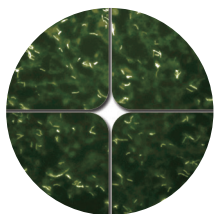

	100mL Kit	Pint Kit
Item Number	KTABP2.5	KTABP2.5PT
Slide Yield	80-100 Slides	320-500 Slides
Includes Components	100mL Kit	Pint Kit
Alcian Blue pH 2.5	STABL2.5100 (100mL)	STABL2.5PT (pint)
Nuclear Fast Red Stain	STNFR100 (100mL)	STNFRPT (pint)
3% Acetic Acid	AHA0443 (pint)	AHA0443 (pint)
Compatible Control Slides		
CS-ALCBL/25, CSC1025P, CSS0325P		

Alcian Blue-P.A.S.

For acid mucins, neutral mucins, & glycogen

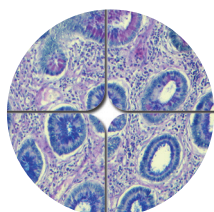

	100mL Kit	Pint Kit
Item Number	KTAPA	KTAPAPT
Slide Yield	80-100 Slides	320-500 Slides
Includes Components	100mL Kit	Pint Kit
0.5% Periodic Acid	AHP0343 (pint)	AHP0343 (pint)
Alcian Blue pH 2.5	STABL2.5100 (100mL)	STABL2.5PT (pint)
Optimized Schiff's Solution	33700-16 (pint)	33700-16 (pint)
Modified Mayer's Hematoxylin	HXMMH100 (100mL)	HXMMHPT (pint)
Compatible Control Slides		
CS-ALCBL/25, CSC1025P, CSS0325P		

Bielschowsky's Modified

For axons, intracellular neurofibrils, & senile plaques

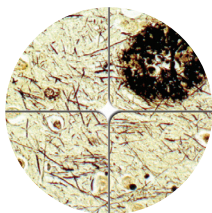

100mL Kit	
Item Number	KTBI
Slide Yield	30-96 Slides
Includes Components	
Silver Nitrate Solution	KC4962 (pint)
5% Sodium Thiosulfate	AHS0326 (100 mL)
Stock Developer Solution "A"	KT499-6 (6 mL)
Stock Developer Solution "B"	KT499-6 (6 mL)
Stock Developer Solution "C"	KT499-6 (6 mL)

Bile, Hall's

For bile or bilirubin

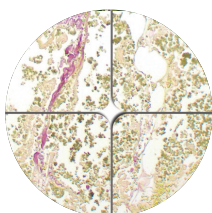

	100mL Kit	Pint Kit
Item Number	KTHBI	KTHBIPT
Slide Yield	80-100 Slides	320-500 Slides
Includes Components		
Fouchet's Reagent	KC1011 (100 mL)	KC1012 (pint)
Van Gieson's Stain	STVGI100 (100 mL)	STVGIP (pint)

Colloidal Iron Stains

For acid mucosubstances

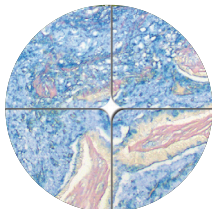

	100mL Kit	Pint Kit
Item Number	KTCIR	KTCIRPT
Slide Yield	144-225 Slides	675-900 Slides
Includes Components		
Colloidal Iron Stock	KC0311 (100 mL)	KC0312 (pint)
Van Gieson's Stain	STVGI100 (100mL)	STVGIP (pint)
3% Potassium Ferrocyanide	AHP0426 (100 mL)	AHP0443 (pint)
3% Hydrochloric Acid	AHH0226 (100 mL)	AHH0243 (pint)
12% Acetic Acid	KC0342 (pint)	KC0342 (4 pints)
Compatible Control Slides		
CSC1025P, CSS0325P		

Copper with Traditional and Microwave Procedure

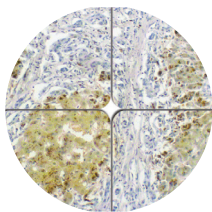

	100mL Kit	Pint Kit
Item Number	KTMCO	KTMCOPT
Slide Yield	680-1000 Slides	1,500-2,000 Slides
Includes Components		
Rhodanine Stock Stain Solution	KC132A (25mL)	KC1321 (100 mL)
Acetate Buffer pH 8.0	KC1312 (pint)	KC1312 (pint)
Modified Mayer's Hematoxylin	HXMMH100 (100mL)	HXMMHPT (pint)
Compatible Control Slides		
CSC0325P		

Congo Red Amyloid Stains

For amyloid deposits

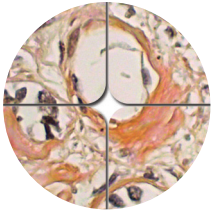

	100mL Kit	Pint Kit
Item Number	KTCRE	KTCREPT
Slide Yield	320-500 Slides	680-1,000 Slides Slides
Includes Components	100mL Kit	Pint Kit
Congo Red Stain	STCRE100 (100mL)	STCREPT (pint)
Modified Mayer's Hematoxylin	HXMMH100 (100mL)	HXMMHPT (pint)
1% Sodium Hydroxide	AHS0943 (pint)	AHS0943 (pint)
Compatible Control Slides	CSA0425P, CS-AMYL/25	

Alkaline Congo Red Amyloid

For amyloid deposits

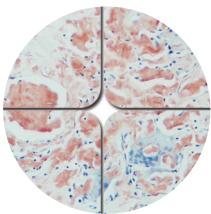

	100mL Kit	Pint Kit
Item Number	KTACR	KTACRPT
Slide Yield	36-45 Slides	144-225 Slides
Includes Components	100mL Kit	Pint Kit
Alkaline Congo Red Solution	KC7712 (pint)	KC7712 (2 pints)
Alkaline Alcohol Solution	KC7722 (pint)	KC7722 (2 pints)
Modified Mayer's Hematoxylin	HXMMH100 (100mL)	HXMMHPT (pint)
Sodium Hydroxide Solution	AHS0919 (30mL)	AHS0926 (100mL)
Compatible Control Slides	CSA0425P, CS-AMYL/25	

Elastic Stain Kit, Verhoeff Stains

For elastic fibers



	100mL Kit	Pint Kit	Liter Kit
Item Number	KTVEL	KTVELPT	KTVELLT
Slide Yield	36-45 Slides	144-224 Slides	306-450 Slides
Includes Components	100mL Kit	Pint Kit	Liter Kit
5% Alcoholic Hematoxylin	KC2111 (100 mL)	KC2112 (pint)	KC2113 (liter)
10% Ferric Chloride Solution	AHF0126 (100 mL)	AHF0143 (pint)	AHF0150 (liter)
Universal Iodine Solution™	STUIO100 (100 mL)	STUIOPT (pint)	STUIOPT (pint)
Sodium Thiosulfate	AHS0326 (100 mL)	AHS0343 (pint)	AHS0350 (liter)
Van Gieson's Stain	STVGI100 (100 mL)	STVGIPT (pint)	STVGILT (liter)
Compatible Control Slides	CS-ELAS/25, CSA0825P		

Fite's, Modified Stains

For Mycobacterium leprae & Nocardia

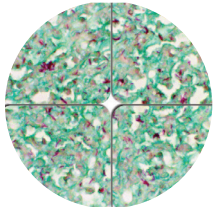

	100mL Kit	Pint Kit
Item Number	KTFIT	KTFITPT
Slide Yield	53-66 Slides	211-330 Slides
Includes Components	100mL Kit	Pint Kit
Xylene Peanut Oil	KC2541 (100 mL)	KC2542 (2 pints)
Advanced Carbol Fuchsin™	STACF100 (100 mL)	STACFPT (pint)
Light Green Counterstain	STLGC100 (100 mL)	STLGCPT (pint)
Acid Alcohol	AHA00188E (pint)	AHA00188E (2 pints)
Compatible Control Slides	CS-FITE/25, CS-FITE-M/25	

Fontana Masson Silver Method

NEW!

For Argentaffin Granules Stains for argentaffin cells, granules, carcinoid tumors, & melanin

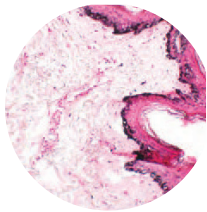

	4oz Kit	8oz Kit
Item Number	K012-4OZ	K012-8OZ
Includes Components	4oz Kit	8oz Kit
Silver Nitrate Solution Fontana	s181S	s181S
Gold Chloride 0.2% Aqueous	s202	s202
Sodium Thiosulfate 5% Aqueous	s1895	s1895
Nuclear Fast Red Kernechtrot 0.1%	248	248

Fontana-Masson Stains

For argentaffin cells, granules, carcinoid tumors, & melanin

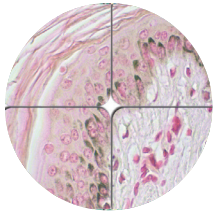

	100mL Kit	Pint Kit
Item Number	KTFMA	KTFMAPT
Slide Yield	28-48 Slides	50-240 Slides
Includes Components	100mL Kit	Pint Kit
Type 1 Silver Solution	KC398V (5 vials)	KC398K (20 vials)
0.1% Gold Chloride	AHG0226 (100 mL)	AHG0243 (pint)
5% Sodium Thiosulfate	AHS0326 (100 mL)	AHS0343 (pint)
Nuclear Fast Red Stain	STNFR100 (100mL)	STNFRPT (pint)
Compatible Control Slides	CS-MELA/25, CSS0825P	

Giemsa Optimized™ Stains

For bone marrow & Helicobacter pylori

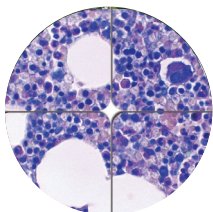

	Pint Kit
Item Number	KTOGIPT
Slide Yield	340-620 Slides
Includes Components	Pint Kit
Giemsa Stain Stock	STGIEPT (pint)
Optimized Giemsa Buffer™	BUG1043 (5 pints)
Compatible Control Slides	CSH0125P, CS-HELI/25

Giemsa/May-Grunwald Bone Marrow Stains

For bone marrow, core sections, mast cells, & Helicobacter pylori

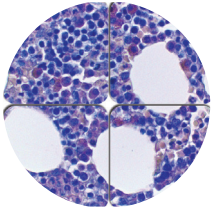

	Pint Kit
Item Number	KTGMGPT
Slide Yield	54 Slides
Includes Components	
Giemsa Stain Stock	STGIEPT (pint)
May-Grunwald Stain Stock	STMGRPT (pint)
6.8pH Phosphate Buffer	BUP1043 (pint)

G.M.S. Stains

For fungi & Pneumocystis jirovecii

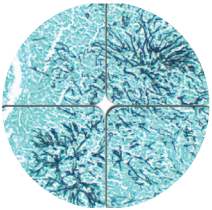

	100mL Kit	Pint Kit
Item Number	KTGMS	KTGMSPT
Slide Yield	20-32 Slides	100-400 Slides
Includes Components		
Methenamine Silver Compound	KT093F (5 vials)	KT093C (20 vials)
5% Chromic Acid	KC0911 (100 mL)	KC0912 (pint)
1% Sodium Bisulfite	KC0941 (100 mL)	KC0942 (pint)
0.3% Gold Chloride	KC0921 (100 mL)	KC0922 (pint)
2% Sodium Thiosulfate	KC0961 (100 mL)	KC0962 (pint)
Light Green Counterstain	STLGC100 (100mL)	STLGCPT (pint)
Compatible Control Slides		
CS-FUNGUS/GMS/25, CS-PNEU/25, CSP0125P		

Gomori's Methenamine Silver Nitrate NEW!

For Fungi & Pneumocystis Carinii Stains

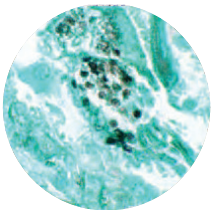

	8oz Kit	Pint Kit
Item Number	K016-8OZ	K016-16OZ
Includes Components		
Chromic Acid 5% Aqueous	s165	s165
Borax 5% Aqueous	s128	s128
Methenamine Silver Nitrate Stock Solution set (A&B)	s240	s240
Sodium Meta-Bisulfite 1% Acq.	s278	s278
Gold Chloride 0.2% Aqueous	s202	s202
Sodium Thiosulfate 2% Aqueous	s280	s280
Fast Green Substitute for Light Green 0.2% Aqueous	s232	s232

Grocott's Method

For Fungi & Pneumocystis Carinii

NEW!

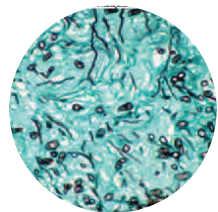

	8oz Kit	Pint Kit
Item Number	K022-8OZ	K022-16OZ
Includes Components	8oz Kit	Pint Kit
Chromic Acid 4% Aqueous	s164	s164
Borax 5% Aqueous	s128	s128
Methenamine Silver Nitrate Stock Solution set (A&B)	s240	s240
Sodium Meta-Bisulfite 1% Acq.	s1893	s1893
Gold Chloride 0.1% Aqueous	s201	s201
Sodium Thiosulfate 2% Aqueous	s280	s280
Fast Green Substitute for Light Green 0.2% Aqueous	s232	s232

Gram Mcdonald's™ Stains

For Gram +/- bacteria

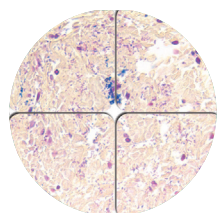

	100mL Kit	Pint Kit	Liter Kit
Item Number	KTVEL	KTVELPT	KTVELLT
Slide Yield	36-45 Slides	144-224 Slides	306-450 Slides
Includes Components	100mL Kit	Pint Kit	Liter Kit
5% Alcoholic Hematoxylin	KC2111 (100 mL)	KC2112 (pint)	KC2113 (liter)
10% Ferric Chloride Solution	AHF0126 (100 mL)	AHF0143 (pint)	AHF0150 (liter)
Universal Iodine Solution™	STUIO100 (100 mL)	STUIOPT (pint)	STUIOPT (pint)
Sodium Thiosulfate	AHS0326 (100 mL)	AHS0343 (pint)	AHS0350 (liter)
Van Gieson's Stain	STVGI100 (100 mL)	STVGIPT (pint)	STVGIPT (liter)
Compatible Control Slides			
CS-ELAS/25, CSA0825P			

Brown Hopps Method

For the qualitative demonstration of Gram +/-

NEW!



	8oz Kit	Pint Kit
Item Number	K005-8OZ	K005-16OZ
Includes Components	8oz Kit	Pint Kit
Crystal Violet 1% Aqueous	s167D	s167D
Gram's Iodine	s204	s204
Basic Fuchsin 0.5% Aqueous	s122	s122
Gallego's Differentiating Solution	s189	s189
Tartrazine 1.5% Aqueous	s284	s284
Cellosolve	s163D	s163D

Brown & Brenn Modified Stains

For Gram +/- bacteria

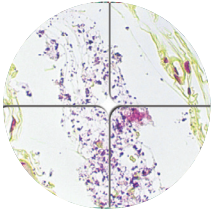

	100mL Kit	Pint Kit
Item Number	KTBBR	KTBBRPT
Slide Yield	36-45 Slides	144-225 Slides
Includes Components	100mL Kit	Pint Kit
Gentian Violet	AHG0426 (100mL)	AHG0443 (pint)
1% Safranin O	STSFO100 (100mL)	STSFOPT (pint)
Universal Iodine Solution™	STUIO100 (100mL)	STUIOPT (pint)
ADVANCED Picric Acid/Acetone	KC0211 (100mL)	KC0212 (pint)
Gram's Decolorizer	AHG0126 (100mL)	AHG0143 (pint)
Compatible Control Slides		
CS-GRAM/25, CSG0225P		

Helico*Stat® Rapid Stains

For Helicobacter pylori

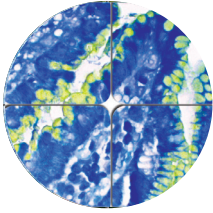

	100mL Kit	Pint Kit
Item Number	KTHST	KTHSTPT
Slide Yield	53-66 Slides	211-300 Slides
Includes Components	100mL Kit	Pint Kit
Periodic Acid, 1%	AHP0943 (pint)	AHP0943 (pint)
Alcian Yellow Solution	KC3731 (100 mL)	KC3732 (pint)
3% Sodium Hydroxide	AHS0613 (10 mL)	AHS0619 (pint)
Sodium Metabisulfite Solution	KC3741 (100 mL)	KC3742 (30 mL)
Toluidine Blue Stock	KC372J (100mL)	KC372H (30 mL)
Compatible Control Slides		
CS-HELI/25, CSH0125P		

Hepatitis B Stains

For Hepatitis B surface

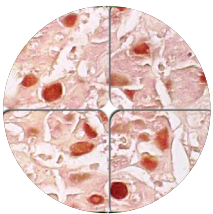

	100mL Kit
Item Number	KTHEP
Slide Yield	53-66 Slides
Includes Components	100mL Kit
5% Potassium Permanganate	KC111H (30 mL)
3% Sulfuric Acid	KC115H (30 mL)
2% Oxalic Acid Solution	AHO1126 (100 mL)
Orcein Stain	KC1141 (100 mL)
Differentiating Sol. (Alcohol)	KC1121 (100 mL)
Compatible Control Slides	
CS-HELI/25, CSH0125P	

Herovici's Collagen Stains

For young & mature collagen

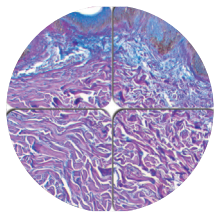

	8oz Kit	Pint Kit
Item Number	KTHER	KTHERPT
Slide Yield	36-45 Slides	144-225 Slides
Includes Components	8oz Kit	Pint Kit
Herovici's Stain Solution A	KC6411 (100 mL)	KC6412 (pint)
Herovici's Stain Solution B	KC6421 (100 mL)	KC6422 (pint)
Weigert's A Hematoxylin	HXWHEA100 (100 mL)	HXWHEAPT (pint)
Weigert's B Hematoxylin	HXWHEB100 (100 mL)	HXWHEBPT (pint)
1% Acetic Acid	AHA0326 (100 mL)	AHA0343 (pint)

Iron Stains

For ferric iron

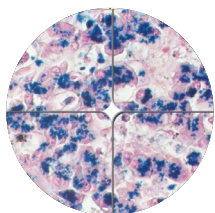

	100mL Kit	Pint Kit	Gallon Kit
Item Number	KTIRO	KTIROPT	KTIROGAL
Slide Yield	80-100 Slides	320-500 Slides	2,800-3,800 Slides
Includes Components	100mL Kit	Pint Kit	Gallon Kit
3% Potassium Ferrocyanide	AHP0443 (pint)	AHP0443 (2 pints)	AHP0457 (gallon)
3% Hydrochloric Acid	AHH0243 (pint)	AHH0243 (2 pints)	AHH0257 (gallon)
Nuclear Fast Red Stain	STNFR100 (100mL)	STNFRPT (pint)	STNFRGAL (gallon)
Compatible Control Slides	CS-IRON(L)/25, CSF0225P		

Jones With Microwave Procedure

For basement membrane & reticulum fibers

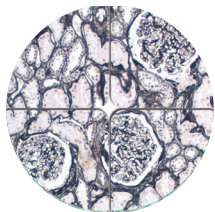

	100mL Kit	Pint Kit
Item Number	KTJON	KTJONPT
Slide Yield	30-112 Slides	50-240 Slides
Includes Components	100mL Kit	Pint Kit
0.5% Periodic Acid	AHP0326 (100 mL)	AHP0343 (pint)
3% Methenamine	AHM0128 (100 mL)	AHM0143 (pint)
5% Silver Nitrate	AHS0426 (100 mL)	AHS0426 (100 mL)
0.2M Boric Acid	KC6241 (100 mL)	KC6241(pint)
0.25M Sodium Borate	KC6251 (100 mL)	KC6251 (100 mL)
0.2% Gold Chloride	AHGCH0.2100	AHGCH0.2PT (pint)
3% Sodium Thiosulfate	KC6271 (100 mL)	KC6272 (pint)
Nuclear Fast Red Stain	STNFR100 (100mL)	STNFRPT (pint)

Luxol Fast Blue Cresyl Echt Violet Stain

For myelin sheaths & nissl substances

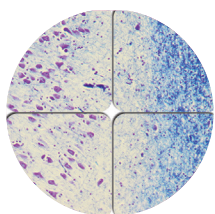

	100mL Kit	Pint Kit
Item Number	KTLFB	KTLFBPT
Slide Yield	53-66 Slides	211-330 Slides
Includes Components	100mL Kit	Pint Kit
Luxol Fast Blue Stain	STLFB100 (100mL)	STLFBPT (pint)
Cresyl Echt Violet Stain	AHC0426 (100 mL)	AHC0443 (pint)
70% Reagent Alcohol	ALREA70PT (100mL)	ALREA70PT (2 pints)
0.05% Lithium Carbonate	KC2622 (pint)	KC2622 (2 pints)

Mayer's Mucicarmine Method Stains

NEW!

For mucin & cryptococcus

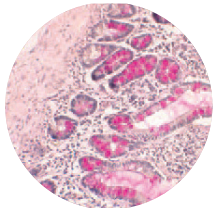

	4oz	8oz Kit	Pint Kit
Item Number	K039-4OZ	K039-8OZ	K039-16OZ
Includes Components	4oz	8oz Kit	Pint Kit
Weigert's Iron Hematoxylin	s216B Solution Set (A & B)	s216B	s216B
Metanil Yellow 0.25% Aqueous	s239	s239	s239
Mayer's Mucicarmine Solution	s246	s246	s246

Muci Plus™ Stains

For epithelial mucins

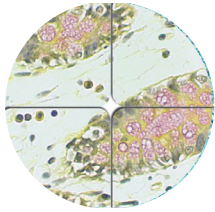

	100mL Kit	Pint Kit
Item Number	KTMLP	KTMLPT
Slide Yield	80-100 Slides	320-500 Slides
Includes Components	100mL Kit	Pint Kit
Muci-10 Plus™	STMLP100 (100mL)	STMLPT (pint)
Modified Mayer's Hematoxylin	HXMMH100 (100mL)	HXMMHPT (pint)
Metanil Yellow Stain	STMYE100 (100mL)	STMYEPT (pint)

Oil Red O Stains for fat & neutral fats

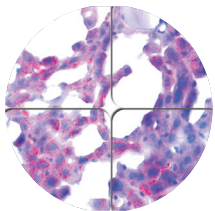

	100mL Kit	Pint Kit
Item Number	KTORO	KTOROPT
Slide Yield	80-100 Slides	320-500 Slides
Includes Components	100mL Kit	Pint Kit
Propylene Glycol	AHPGLPT (pint)	AHPGLPT (pint)
Oil Red Stain O	STORO100 (100mL)	STOROPT (pint)
Modified Mayer's Hematoxylin	HXMMH100 (100mL)	HXMMHPT (pint)

P.A.S. Stains

For glycogen, mucin, fungi,
& basement membranes

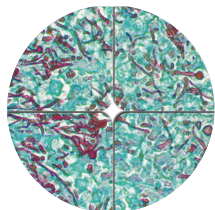

	8oz Kit	Pint Kit	Gallon Kit
Item Number	KTPAS	KTPASPT	KTPASGAL
Slide Yield	80-100 Slides	320-500 Slides	2,800-3,800 Slides
Includes Components	8oz Kit	Pint Kit	Gallon Kit
Optimized Schiff's Solution	33700-16 (pint)	33700-16 (pint)	33700-1000 (liter)
0.5% Periodic Acid Solution	AHP0326 (100 mL)	AHP0343 (pint)	AHP0357 (gallon)
Light Green Counterstain	STLGC100 (100 mL)	STLGCPT (pint)	STLGCAL (gallon)
Modified Mayer's Hematoxylin	HXMMH100 (100 mL)	HXMMHPT (pint)	HXMMHGAL (gallon)
Compatible Control Slides	CS-FUNGUS/PAS/25, CSC0525P		

1% Ready to Use Diastase (P.A.S. Glycogen Digestion)

Alpha-amylase determines if glycogen is present in a histology tissue section.

1% Ready to Use

Diastase 250 mL Ready to Use SSC-AAS250

Picro-Sirius Red Stains

For collagen & muscle

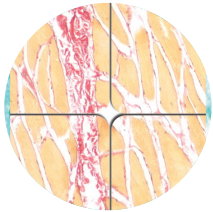

		Pint Kit
Item Number		KTPSRPT
Slide Yield		320-500 Slides
Includes Components		100mL Kit
Picro-Sirius Red Stain		STPSRPT (pint)
0.5% Acetic Acid		KC6712 (2 pints)
Weigert's A Hematoxylin		HXWHEAPT (pint)
Weigert's B Hematoxylin		HXWHEBPT (pint)
Compatible Control Slides		
		CS-IRON(L)/25, CSF0225P

Pentachrome Russell-Movat Stains

For connective tissue elements, mucins, & nuclei

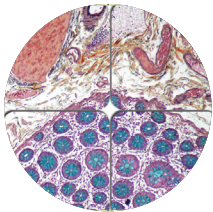

		100mL Kit	Pint Kit
Item Number		KTRMP	KTRMPPT
Slide Yield		36-45 Slides	144-225 Slides
Includes Components		100mL Kit	Pint Kit
10% Alcoholic Hematoxylin		KC4111 (100 mL)	KC4112 (pint)
Universal Iodine Solution™		STUIO100 (100 mL)	STUIOPT (pint)
5% Sodium Thiosulfate		AHS0326 (100 mL)	AHS0343 (pint)
1% Alcian Blue Solution		KC4171 (100 mL)	KC4172 (pint)
1% Acetic Acid		AHA0326 (200 mL)	AHA0350(liter)
Alcoholic Saffron Solution		KC41A1 (100 mL)	KC41A2 (pint)
10% Ferric Chloride		AHF0126 (100 mL)	AHF0143 (pint)
3% Acetic Acid		AHA0426 (100 mL)	AHA0443 (pint)
2% Ferric Chloride		KC4141 (100 mL)	KC4142 (pint)
Crocein Scarlet-Acid Fuchsin		KC41B1 (100 mL)	KC41B2 (pint)
Phosphotungstic Acid		AHP0626 (200 mL)	AHP0650 (liter)
Compatible Control Slides			
		CSA0825P, CSS0725P, CSC1025P	

Reticulum, Chandler's Precision® Stains

For reticulum fibers with no background staining

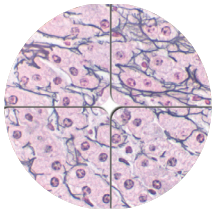

		100mL	Pint Kit
Item Number		KTCPR	KTCPRPT
Slide Yield		30-112 Slides	120-480 Slides
Includes Components		100mL	Pint Kit
1% Potassium Permanganate		AHP0726 (100mL)	AHP0743 (pint)
3% Potassium Metabisulfite		KC3921 (100mL)	KC3922 (pint)
3% Ferric Ammonium Sulfate		KC3931 (100mL)	KC3932 (pint)
3% Sodium Hydroxide		AHS0626 (100mL)	AHS0643 (pint)
20% Formalin		KC3941 (100mL)	KC3942 (pint)
0.1% Gold Chloride		AHG0226 (100mL)	AHG0243 (pint)
5% Sodium Thiosulfate		AHS0326 (100mL)	AHS0343 (pint)
Nuclear Fast Red Stain		STNFR100 (100mL)	STNFRPT (pint)
Type 1 Silver Solution		KC398V (5 vials)	KC398K (20 vials total)

Gomori's Method

For reticulum fibers
in tissue

NEW!

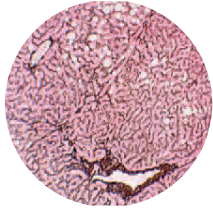

		8oz Kit
Item Number		K018-8OZ
Includes Components		
Ammoniacal Silver Nitrate Solution Gomori's		s114
Potassium Permanganate 0.5% Aqueous		s263
Potassium Meta-Bisulfite 2% Aqueous		s2005
Ferric Ammonium Sulfate 2% Aqueous		s179
Formalin 20% Non Buffered		s1807
Sodium Thiosulfate 2% Aqueous		s280
Gold Chloride 0.2% Aqueous		s202

Trichrome, Masson's with microwave procedure

For collagen &
muscleantigen

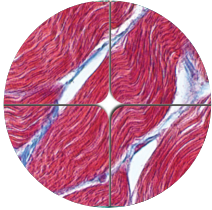

	100mL Kit	Pint Kit
Item Number	KTMTR	KTMTRPT
Slide Yield	80-100 Slides	320-500 Slides
Includes Components		
Bouins Fluid	FXBOU100 (100 mL)	FXBOUPT (pint)
Biebrich Scarlet/Acid Fuchsin	AHB0426 (100 mL)	AHB0443 (pint)
Phosphomolybdc/Phoshotungstic Acid AHP0526 (100 mL)	AHP0526 (100 mL)	AHP0543 (pint)
Aniline Blue Stain	AHA0526 (100 mL)	AHA0543 (pint)
1% Acetic Acid	AHA0326 (100 mL)	AHA0343 (pint)
Weigert's Hematoxylin A	HXWHEA100 (100 mL)	HXWHEAPT (pint)
Weigert's Hematoxylin B	HXWHEB100 (100 mL)	HXWHEBPT (pint)

Trichrome, Masson's 2000 (Low Hazard) Stains

For collagen & muscle

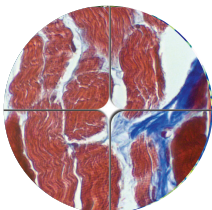

	100mL Kit	Pint Kit
Item Number	KTMTR2	KTMTR2PT
Slide Yield	80-100 Slides	320-500 Slides
Includes Components		
Bouin's 2000	FXBOU200 (100 mL)	FXBOU2PT (pint)
Biebrich Scarlet/Acid Fuchsin	AHB0426 (100 mL)	AHB0443 (pint)
Phosphomolybdc/Phoshotungstic Acid AHP0526 (100 mL)	AHP0526 (100 mL)	AHP0543 (pint)
Aniline Blue Stain	AHA0526 (100 mL)	AHA0543 (pint)
1% Acetic Acid	AHA0326 (100 mL)	AHA0343 (pint)
Weigert's Hematoxylin A	HXWHEA100 (100 mL)	HXWHEAPT (pint)
Weigert's Hematoxylin B	HXWHEB100 (100 mL)	HXWHEBPT (pint)
Compatible Control Slides		
CS-TRI-L/25, CS-TRI-C/25, CST0125P		

Trichrome One-Step Stains

For collagen & muscle

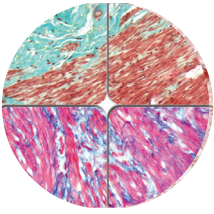

	Pint Green/Red Kit	Pint Blue/Red Kit	Gallon Blue/Red Kit
Item Number	KTTRGPT	KTTRBPT	KTTRBGAL
Slide Yield	320-500 Slides	320-500 Slides	2,800-3,800 Slides
Includes Components	Pint Green/Red Kit	Pint Blue/Red Kit	Gallon Blue/Red Kit
Bouins Fluid	FXBOUPT (pint)	FXBOUPT (pint)	FXBOUGAL (gallon)
Modified Mayer's Hematoxylin	HXMMHPT (pint)	HXMMHPT (pint)	HXMMHGAL (gallon)
One Step Trichrome Blue/Red		STOSTBPT (pint)	STOSTBGAL (gallon)
One Step Trichrome Green/Red	STOSTGPT(pint)		
Compatible Control Slides			
CS-TRI-L/25, CS-TRI-C/25, CST0125P			

Von Kossa Stains

For calcium deposits

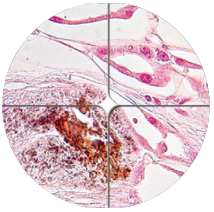

	100mL Kit	Pint Kit
Item Number	KTVKO	KTVKOPT
Slide Yield	20-32 Slides	50-192 Slides
Includes Components	100mL Kit	Pint Kit
5% Silver Nitrate	AHS0426 (100 mL)	AHS0443 (pint)
5% Sodium Thiosulfate	AHS0326 (100 mL)	AHS0343 (pint)
Nuclear Fast Red Stain	STNFR100 (100 mL)	STNFRPT (pint)
Compatible Control Slides		
CSC0125P, CS-CALC/25		

Warthin-Starry Modified Stat With Microwave Procedure

For cat scratch fever, H. pylori, L. pneumophila, & spirochetes

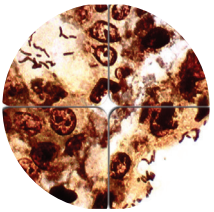

	100mL Kit	Pint Kit
Item Number	KTWST	KTWSTPT
Slide Yield	20-32 Slides	50-192 Slides
Includes Components	100mL Kit	Pint Kit
2% Silver Nitrate Acidulated	KC222H (30 mL)	KC2221 (100 mL)
0.5% Silver Nitrate Acid. Solution	KC2211 (100 mL)	KC2212 (pint)
4% Gelatin Acidulated	KC224G (75 mL)	KC224T (400 mL)
0.1% Hydroquinone Acid.	KC223R (45 mL)	KC223T (400 mL)
Spirochete Sensitizer Solution™	KC2251 (100 mL)	KC2252 (pint)
Compatible Control Slides		
CS-SPIRO/25, CS-HELI/25, CSH0125P		

2 MIN. STAT PROCEDURE

Wright-Giemsa Stains

For blood & blood parasites

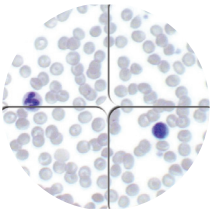

	Pint Kit
Item Number	KTWGIPT
Slide Yield	600-1,000 Slides
Includes Components	Pint Kit
Wright-Giemsa Stain	SVW00188E (pint)
Phosphate Buffer 6.8 pH	BUP1043 (pints)
Compatible Control Slides	
CSC0125P, CS-CALC/25	

Ziehl-Neelsen Method

NEW!

For acid fast organisms

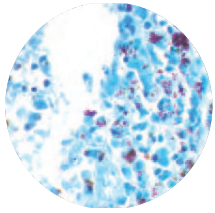

	8oz	Pint Kit
Item Number	K062-8OZ	K062-16OZ
Includes Components	8oz	Pint Kit
Carbol Fuchsin Ziehl Neelsen	s162	s162
Acid Alcohol 1%	s104	s104
Methylene Blue Working	188B	188B

Compatible Control Slides

CS-RETIC/25, CSR0125P

Melanin Bleach Kit

Bleaches melanin from skin



	100mL Kit
Item Number	KTMBK
Slide Yield	80-100 Slides
Includes Components	100mL Kit
1% Potassium Permanganate	AHP0726 (100 mL)
2% Oxalic Acid	AHO1126 (100 mL)

Special Stain Kits and Compatible Controls

Stain Name	Stain Kit	Control Slide	Tissue
Alcian Blue pH 1.0	KTABP1	CS-ALCBL/25, CSC1025P, CSS0325P	GOBLET CELLS
Alcian Blue pH 2.5	KTABP2.5	CS-ALCBL/25, CSC1025P, CSS0325P	GOBLET CELLS
Alkaline Congo Red	KTACR	CSA0425P, CS-AMYL/25	KNOWN POSITIVE
Acid Fast	KTAFB	CS-AFB/25	KNOWN POSITIVE
Alcian Blue PAS	KTAPA	CS-ALCBL/25, CSC1025P, CSS0325P	GOBLET CELLS
Gram B&B	KTBBR	CS-GRAM/25, CSG0225P	KNOWN POSITIVE
Bielschowsky	KTBIIE	CSA0225P	KNOWN POSITIVE
Colloidal Iron	KTCIR	CSC1025P, CSS0325P	COLON
Retic	KTCPR	CS-RETIC/25, CSR0125P	KNOWN POSITIVE - HUMAN
Amyloid	KTCRE	CSA0425P, CS-AMYL/25	HUMAN
Fite Stain	KTFIT	CS-FITE/25, CS-FITE-M/25	KNOWN POSITIVE
Fontana Masson	KTFMA	CS-MELA/25, CSS0825P	HUMAN, SKIN
Giemsa	KTGMGPT	CSH0125P, CS-HELI/25	KNOWN POSITIVE
GMS	KTGMS	CS-FUNGUS/GMS/25, CS-PNEU/25, CSP0125P	KNOWN POSITIVE
Helicobacter	KTHSTPT	CS-HELI/25, CSH0125P	KNOWN POSITIVE
Iron	KTIRO	CS-IRON(L)/25, CSF0225P	HUMAN LIVER
Copper	KTMCO	CSC0325P	KNOWN POSITIVE
Gram	KTMGS	CS-GRAM/25, CSG0225P	KNOWN POSITIVE
Mucicarmine	KTMPL	CS-MUCI/25, CSC1025P, CSS0325P	KNOWN POSITIVE - HUMAN
Trichrome Masson	KTMTR	CS-TRI-L/25, CS-TRI-C/25, CST0125P	HUMAN LIVER
Masson's 2000	KTMTR2	CS-TRI-L/25, CS-TRI-C/25, CST0125P	
Optimized Giemsa	KTOGIPT	CSH0125P, CS-HELI/25	KNOWN POSITIVE
PAS Fungus	KTPAS	CS-FUNGUS/PAS/25, CSC0525P	KNOWN POSITIVE
Movat	KTRMP	CSA0825P, CSS0725P, CSC1025P	AORTA
Trichrome Gomori	KTRBPT	CS-TRI-L/25, CS-TRI-C/25, CST0125P	HUMAN LIVER
Elastic	KTVEL	CS-ELAS/25, CSA0825P	KNOWN POSITIVE
Calcium	KTVKO	CSC0125P, CS-CALC/25	
Warthin Starry	KTWST	CS-SPIRO/25, CS-HELI/25, CSH0125P	KNOWN POSITIVE

SPECIAL STAIN COMPONENTS

A variety of individual stain components that can be purchased separately for every lab's workflow.

PS Poly Scientific R&D Special Stain Components

MT MasterTech Special Stain Components

DESCRIPTION	8OZ	PINT	LITER	GALLON	OTHER
MT Acetate Buffer pH8.0		KC1312	KC1313		
MT Acetic Alcohol, 0.5%		KC6712			
MT Acetic Acid, 1%		AHA0343	AHA0350	AHA0357	
MT Acetic Acid, 3%		AHA0443	AHA0450	AHA0457	
MT Acetic Acid, 12%		KC0342	KC0343		
MT Acetic Alcohol, 1%		KC5632			
PS Acetone Alcohol 1:1 Grams Decolorizer		S103-16OZ		S103-1GL	
MT Acid Alcohol Solution		KC3522		KC3526	
MT Acid Alcohol, 1%		AHA00188E	AHA00142E		
PS Acid Alcohol, 1%	S104-8OZ	S104-16OZ			
PS Acid Alcohol, 3%		S105-16OZ			
MT Advanced Carbol Fuchsin™		STACFPT	STACFLT		
MT Advanced Picric Acid-Acetone		KC0212			
MT Alcian Blue, 1%		KC4172			
MT Alcian Blue Stain, pH 1.0		STABL1PT			
PS Alkaline Alcohol For Movats Pentachrome		S2087-16OZ			
MT AMT Alcian Blue Stain, pH 2.5		STABL2.5PT	STABL2.5LT	STABL2.5GAL	
MT Alcian Yellow Solution		KC3732	KC3733		
MT Alcoholic Hematoxylin, 5%		KC2112	KC2113		
MT Alcoholic Hematoxylin, 10%		KC4112	KC4113		
MT Alcoholic Saffron Solution		KC41A2			
MT Alkaline Congo Red Solution		KC7712			
PS Ammonia Water				S113F-4X1GL	
PS Ammoniacal GMS Solution	S2602-8OZ				
PS Ammoniacal Silver Nitrate Solution- Gomoris	S114-8OZ	S114-16OZ		S114-1GL	
MT Auramine-O/ Rhodamine B		KC3512			
PS Auramine Rhodamine		S119B-16OZ			
PS Azure B Counterstain	S2659-8OZ				
PS Basic Fuchsin 0.5% Aqueous	S122-8OZ				
MT Biebrich Scarlet/ Acid Fuchsin		AHB0443	AHB0450	AHB0457	
MT Bluing Solution		HXB00288E		HXB00242E	
PS Borax 5% Aqueous	S128-8OZ	S128-16OZ			
PS Borax, 80% Reagent Alcohol		S2379-16OZ			
MT Bouin's 2000™		FXBOU2PT	FXBOU2LT		
MT Bouin's Fluid		FXBOUPT	FXBOULT		
PS Carbol Fuchsin Kinyoun's		S161-16OZ			
MT Carbol Fuchsin, McDonald's™		KC3212	KC3213		
PS Carbol Fuchsin Ziehl Neelsen	S162-8OZ	S162-16OZ	S162-32OZ		
PS Chromic Acid 4% Aqueous	S164-8OZ	S164-16OZ			
PS Chromic Acid 10% Aqueous		S2099-16OZ			
PS Chromic Acid, 5%	S165-8OZ				

DESCRIPTION	8OZ	PINT	LITER	GALLON	OTHER
MT Chromic Acid, 5%		KC0912	KC0913		
MT Colloidal Iron Stock		KC0312			
MT Congo Red Stain		STCREPT	STCRELT		
MT Cresyl Echt Violet Stain		AHC0443			
MT Crocein Scarlet Acid Fuchsin		KC41B2			
PS Crystal Violet 1% Aqueous	S167D-8OZ				
PS Crystal Violet Gram's	S168-8OZ	S168-16OZ		S168-1GAL	
MT Diastase (Alpha-amylase) RTU, 250ml					SSC-AAS250
PS Diastase Of Malt (Set)	S174P-8OZ				
MT Dieterle's Solution A	KC0522				
MT Dieterle's Solution B, 5mL					KC053P
MT Dieterle's Solution B, 30mL					KC053H
MT Differentiating Solution		HXD00188E		HXD00142E	
MT Differentiating Solution, Alcoholic		KC1122			
PS EA-36, 4 gallons/case					S250-4X1GL
MT EA-36 CytoStain				CYEA3GAL	
MT EA-50		CYEA5PT	CYEA5LT		
MT Eosin Y		STE0143	STE0150		
PS Ether Acetone 1:1			S178P-32OZ		
MT ExCell Plus™		FXEXPPT	FXEXPLT		
MT Fast Green, 0.2%		STFGSPT			
PS Fast Green Aqueous, 0.2%	S232-8OZ		S232-32OZ		
PS Fast Green Working Solution	S232B-8OZ				
MT Ferric Ammonium Sulfate, 2.5%			AHF0250		
PS Ferric Ammonium Sulfate Aqueous, 2%	S179-8OZ				
MT Ferric Ammonium Sulfate, 3%		KC3932	KC3933		
MT Ferric Ammonium Sulfate, 5%		AHF0343			
MT Ferric Chloride, 2%		KC4142			
MT Ferric Chloride, 10%		AHF0143	AHF0150	AHF0157	
PS Fontana Silver Nitrate Solution, 4oz	S181S-8OZ	S181S-16OZ			S181S-4OZ
MT Formalin, 20%		KC3942	KC3943		
MT Fouchet's Reagent		KC1012			
PS Gallego's Differentiating Solution	s189-8OZ	s189-16OZ	s189-32OZ		
MT Gelatin, Acidulated, 4% 75ml					KC224G
MT Gelatin, Acidulated, 4% 400ml					KC224T
MT Gentian Violet		AHG0443	AHG0450	AHG0457	
PS Giemsa Stain, Stock		S195-16OZ	S195-32OZ		
MT Giemsa Stain, Stock		STGIEPT			
PS Giemsa Stain, Stock Giemsa		S2300-16OZ			
PS Gill's Hematoxylin II, 4 gallon				s210-1GL	s210-4XGL
MT Gold Chloride, 0.1%		AHG0243	AHG0250		
PS Gold Chloride Aqueous, 0.1%	S201-8OZ				
MT Gold Chloride, 0.2%		AHGCH0.2PT			
PS Gold Chloride Aqueous, 0.2% 4oz	S202-8OZ	S202-16OZ			S202-4OZ
MT Gold Chloride, 0.3%		KC0922	KC0923		
PS Gold Chloride Aqueous, 0.5%	S2364-8OZ				
MT Gram's Decolorizer		AHG0143	AHG0150		
PS Gram's Iodine	s204-8OZ	s204-16OZ			
MT Gum Mastic Solution, 2.5% 12ml		AHG0343	AHG0350		AHG0328
MT Harris Hematoxylin		HXHHEPT	HXHHELT	HXHHEGAL	

SPECIAL STAIN COMPONENTS

DESCRIPTION	8OZ	PINT	LITER	GALLON	OTHER
PS Harris Hematoxylin, Glacial Acetic Acid				s212A-1GL	
MT Herovici's Stain Solution A		KC6412			
MT Herovici's Stain Solution B		KC6422			
MT Hydrochloric Acid, 1.0N		KC6312			
MT Hydrochloric Acid, 3%		AHH0243	AHH0250	AHH0257	
PS Hydrochloric Acid, 5%			S2008-32OZ		
MT Hydrochloric Acid, 10%			AHH0450		
PS Hydrochloric Acid, 20%		S1832-16OZ	S1832-32OZ		
MT Hydroquinone, 2.5 gm					KC243Z
MT Hydroquinone Capsules, 5/pack					AHH0365P
MT Hydroquinone Capsules, 25/pack					AHH0374P
MT Hydroquinone, Acidulated, 0.1% 45ml					KC223R
MT Hydroquinone, Acidulated, 0.1% 400ml					KC223T
MT Hydroquinone Vials, 5 vials					KC291D
MT Light Green Counterstain		STLGCPT	STLGCLT	STLGCAL	
MT Lithium Carbonate, 0.05%		KC2622			
MT Lithium Carbonate, 1%			AHL0250		
PS Little Quicker Stain, H. Pylori		S2620-16OZ			
PS Lugol's Iodine Working Sol.			S234A-32OZ		
MT Luxol Fast Blue Stain		STLFBPT			
MT May-Grunwald Stain, Stock		STMGRPT	STMGRLT		
PS Mayer's Mod. Hematoxylin		S216-16OZ	S216-32OZ	S216-1GAL	
PS Mayer's Mucicarmine Solution	S246-8OZ	S246-16OZ	S246-32OZ		S246-4OZ
MT Metanil Yellow Stain		STMYEPT			
PS Metanil Yellow, 0.25%	S239-8OZ				S239-4OZ
MT Methenamine Solution, 3%		AHM0143			AHM0128
PS Methenamine Solution, 3%			S240A-32OZ		
MT Methenamine Silver Compound, 5 vials					KT093F
MT Methenamine Silver Compound, 10 vials					KT093C
PS Methenamine STK Solution A		S240AA-16OZ			S240AA-4OZ
MT Methylene Blue Stain		STMBLPT	STMBLLT		
PS Methylene Blue Working	S188B-8OZ	S188B-16OZ	S188B-32OZ		
MT Modified Mayer's Hematoxylin		HXMMHPT	HXMMHLT		
MT Muci-10-Plus™		STMPLPT			
PS New Fuchsin Acid Solution	S2511-8OZ				
MT Nuclear Fast Red Stain		STNFRPT	STNFRLT	STNFRGAL	
PS Nuclear Fast Red Kernechtrot 0.1%	S248-8OZ				S248-4OZ
MT Oil Red O Stain		STOROPT	STOROLT		
PS Oil Red O 0.5% Propylene Glycol			S1848-32OZ		
MT One Step Trichrome Blue & Red		STOSTBPT	STOSTBLT		
MT One Step Trichrome Green & Red		STOSTGPT	STOSTGLT		
MT Optimized Giemsa Buffer™		BUG1043		BUG1057	
MT Orcein Stain		KC1142			
MT Oxalic Acid, 2%		AHO1143			

DESCRIPTION	8OZ	PINT	LITER	GALLON	OTHER
MT Oxidizer Solution		AHO1243	AHO1250		
MT Periodic Acid, 1%		AHP0943	AHP0950	AHP0957	
PS Periodic Acid Aqueous, 1%	S1861-8OZ	s1861-16OZ			
MT Periodic Acid, 0.5%		AHP0343	AHP0350	AHP0357	
MT Phosphate Buffer pH6.8		BUP1043		BUP1057	
MT Phosphotungstic Acid, 5%		AHP0643	AHP0650		
MT Phosphotungstic/ Phosphomolybdic Acid		AHP0543	AHP0550	AHP0557	
PS Potassium Ferrocyanide, 2%		S1872-16OZ	S1872-32OZ		
MT Potassium Ferrocyanide, 3%		AHP0443		AHP0457	
PS Potassium Ferrocyanide, 5%			S262D-32OZ		
MT Potassium Ferrocyanide, 10%			AHP0850		
MT Potassium Hydroxide Solution, 30ml					KC711H
PS Potassium Hydroxide, 20%				S1876-1GL	
PS Potassium Metabisulfite, 2%	S2005-8OZ				
MT Potassium Metabisulfite, 3%		KC3922	KC3923		
PS Potassium Permang. 0.5%	S263-8OZ	S263-16OZ			
MT Potassium Permanganate, 1%		AHP0743	AHP0750		
MT Potassium Permanganate, 5% 30ml					KC111H
PS Potassium Phosphate, 0.9%	S2513-8OZ				
MT Propylene Glycol		AHPGLPT	AHPGLLT		
MT P.T.A.H.		STPTAPT			
MT Reagents Alcohol, 70%		ALREA70PT	ALREA70LT		
MT Rhodanine Stock, 25ml					KC132A
PS Rhodanine Stock			S2045-32OZ		
PS Rhodanine Working			S2044-32OZ		
PS Saffron 3% Alcoholic		S269-16OZ			
MT Schiff's Solution, Optimized 500ml					33700-16
MT Semen Diluting Fluid	AHS0743				
MT Silver Nitrate, Acidulated, 0.5%	KC2212				
MT Silver Nitrate, Acidulated, 2% 30ml					KC222H
PS Silver Nitrate, Warthin Starry, 2%		S2166-16OZ			
PS Silver Nitrate Aqueous, 20%		S2003-16OZ		S2003-1GAL	
MT Silver Nitrate, 0.1%		AHS0843	AHS0850		
MT Silver Nitrate, 1% 5ml		AHS0509			
MT Silver Nitrate, 1% 30ml					AHS0519
MT Silver Nitrate, 5%		AHS0443	AHS0450		
MT Silver Nitrate Solution		KC4962			
PS Silver Nitrate STK Solution B		S240BB-16OZ			S240BB-4OZ
MT Silver Solution Vials, Type 1, 5 vials					KC398V
MT Silver Solution Vials, Type 1, 10 vials					KC398C
MT Silver Solution Vials, Type 1, 20 vials					KC398K
MT Sodium Bisulfite, 1%		KC0942	KC0943		
PS Sodium Bisulfite, Aqueous 1%	S1893-8OZ		S1893-32OZ		
MT Sodium Borate Concentrate, 30ml					KC095C
PS Sodium Chloride, 0.85% 2.5 gallon					S1915-2.5GL
PS Sodium Chloride, 0.9% 2.5 gallon					S1916-2.5GL
PS Sodium Chloride, 80% Alcohol		S2498-16OZ			
MT Sodium Hydroxide, 1%		AHS0943	AHS0950		AHS0919

STAINS

SPECIAL STAIN COMPONENTS

DESCRIPTION	8OZ	PINT	LITER	GALLON	OTHER
MT Sodium Hydroxide, 3% 10ml		AHS0643	AHS0650		AHS0613
MT Sodium Hydroxide, 3% 30ml					AHS0619
PS Sodium Hydroxide, 10%			S1922-32OZ		
MT Sodium Metabisulfite Solution		KC3742	KC3743		
PS Sodium Metabisulfite, 0.5%		s277A-16OZ			
PS Sodium Metabisulfite, 1%	S278-8OZ				
PS Sodium Nitrite, 4%	S2510-8OZ				
PS Sodium Phosphate, 0.44%	S2514-8OZ	S2514-16OZ			
MT Sodium Sulfite 5 Vials					KC294D
PS Sodium Sulfite, 1%		S2377-16OZ			
MT Sodium Thiosulfate, 2%		KC0962	KC0963		
PS Sodium Thiosulfate, 2%	S280-8OZ				
MT Sodium Thiosulfate, 3%		KC6272			
MT Sodium Thiosulfate, 5%		AHS0343	AHS0350		
PS Sodium Thiosulfate, 5%	S1895-8OZ				S1895-4OZ
MT Spirochete Sensitizer™		KC2252			
PS Southgate's Mucicarmine		S2161-16OZ	S2161-32OZ	S2161-1GAL	S2161-4OZ
MT Sudan Black B, Modified		KC3622			
MT Sulfuric Acid, 3% 30ml					KC115H
MT Sulfurous Rinse - Feulgen		KC6322			
PS Tartrazine, 1.5%		s284-16OZ			
MT Tartrazine Counterstain, Optimized		KC3252	KC3253		
MT Toluidine Blue Stock, 10ml					KC372J
MT Toluidine Blue Stock, 30ml					KC372H
PS Toluidine Metachrom. 0.1%			S287-32OZ		
MT Universal Iodine Solution™		STUIOPT			
MT Van Gieson's Stain		STVGIP	STVGILT		
MT Weigert's Hematoxylin (A)		HXWHEAPT	HXWHEALT		
PS Weigert's Hematoxylin Solution A	s216BA-8OZ		216BA-32OZ		s216BA-4OZ
MT Weigert's Hematoxylin (B)		HXWHEBPT	HXWHEBLT		
PS Weigert's Hematoxylin Solution B	s216BB-8OZ	s216BB-32OZ			s216BB-4OZ
PS Weigert's Iron Hematoxylin Solution Set A/B	s216B-4OZ	s216B-8OZ	s216B-32OZ		
PS Wheatleys Trichrome Stain		S1910-16OZ	S1910-32OZ		
MT Wiley's Solution		KC0552			
PS Woodstain Scarlet Acid Fuchsin-A		S290A-16OZ			
PS Woodstain Scarlet Acid Fuchsin-B, 4oz					S290B-4OZ
MT Xylene Peanut Oil		KC2542			
PS Xylene Peanut Oil			S1912A-32OZ		
MT Zinc Chloride Solution, 10%		KC4312			
MT Zinc Formalin, 10%		FXZFOPT	FXZFOLT		



Support you can count on.

This is how it feels to get your product questions answered the first time when you call or email the StatLab Product Support team.



StatLab.com/support

1-800-442-3573 x5

ProductSupport@statlab.com

SLIDE STAINING ACCESSORIES

Plastic 5-Slide Cytomailer

Rectangular design with hinged flip top, 100/box SM500-100

Trans-Prep™ 5-Slide Jar

Transparent HDPP Leak Proof Jar, 1 each CJ616

Acrylic Slide Drying Rack

10 slots (50 slides), each SL670

Slide Staining 20-Slide Containers

White, 1/each LWS20WH

Green, 1/each LWS20GR

Glass Coplin 5-Slide Jars

90 mm, 6/case 900570

Glass Staining Dish with Cover

118 mm x 88 mm x 70 mm (25-30 slide rack), 1 each 900303EA

Metal Staining 30-Slide Rack

Stainless Steel, 3/case 900234

Filter Paper

20.5 cm, 100/pack 6150-2050

33 cm, 100/pack 6150-3300

Explore KT™ Premium Adhesion Slides
See page 59



Manual Slide Staining Sets

Acid proof holder, made of stainless steel. Plastic dishes with lid, resistant to alcohol, xylene, toluene and staining solutions. Removable plastic dishes, steel covers.

Stainless steel holder, 12 dishes 300mL, 1/each	10-10
Stainless steel holder, 3 troughs 300mL, 1/each	10-20
Plastic stain rack, 1/each	10-42
Individual plastic dish, 300mL 12/pack	10-30

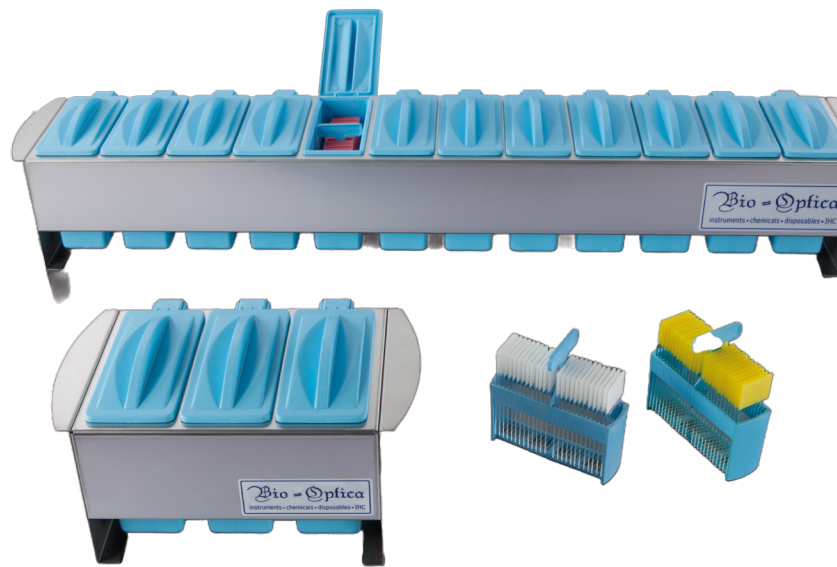

High Capacity Slide Dryer

Reduce drying time by up to 70% with this circulating air dryer. Designed to give maximum drying capacity for high workload laboratories. Holds up to 390 slides when used without the optional racks, and 240 when used with the rack and timers.

Slide Dryer	SI-SDR-HC
4 Rack Timer Unit (1-4), sold separately	SI-SDR-TMR1
4 Rack Timer Unit (5-8), sold separately	SI-SDR-TMR2
8 Slide Rack Holder, sold separately	SI-SDR-HLDR

Lab Timers and Stopwatches

4-Channel Alarm Timer/Stopwatch, 1 each	EQT641
LabAlert Triple Timer 1 each	HS24490M





Control Slides

Validate the stains you run every day with a wide variety of competitively priced, high-quality control slides.

TRUQ BIOENGINEERED CONTROLS

TISSUE CONTROLS

CELL LINE CONTROLS

TISSUE CONTROLS

HS HCS Tissue Controls
MT MasterTech Tissue Controls
SL StatLab Tissue Controls

ANTIBODY/SPECIAL STAIN	KNOWN POSITIVE TISSUE	ITEM NUMBER	DESCRIPTION	QTY	INCLUDES 1 STAINED SLIDE
IHC Actin Smooth Muscle (SMA)	Smooth Muscle	SL CS-SMA/15	IHC (Smooth Muscle)	15/pkg	✓
AFB Acid Fast Bacillus	Known Positive	SL CS-AFB/25	Acid Fast Bacteria	25/pkg	✓
Acid Fast Bacteria	Known Positive	HS CS003-PS-25	Acid Fast Bacteria	25/pkg	✓
Acid Fast Bacteria	Known Positive	HS CS003-PS-100	Acid Fast Bacteria	100/pkg	✓
AFB Special	Known Positive	HS CS101-PS-25	AFB Special	25/pkg	✓
AFB Special	Known Positive	HS CS101-PS-100	AFB Special	100/pkg	✓
IHC AFP alphafetoprotein	Fetal/adult liver	SL CS-AFP/15	Alpha Fetoprotein IHC	15/pkg	✓
Alcian Blue	Known Positive	HS CS039-PS-25	Alcian Blue	25/pkg	✓
Alcian Blue	Known Positive	HS CS039-PS-100	Alcian Blue	100/pkg	✓
Alcian Blue PAS	Known Positive	HS CS039-PS-100	Alcian Blue PAS	25/pkg	✓
Alcian Blue PAS	Known Positive	HS CS039-PS-25	Alcian Blue	25/pkg	✓
Alcian Blue pH 1.0/pH2.5	Known Positive	SL CS-ALCBL/25	Alcian Blue	25/pkg	✓
Amyloid	Known Positive	HS CS001-PS-25	Amyloid	25/pkg	✓
Amyloid	Known Positive	CS001-PS-100	Amyloid	100/pkg	✓
Australian Antigen	Known Positive	HS CS015-PS-25	Australian Antigen	25/pkg	✓
IHC BCL-1	Lymphoid Tissue	SL CS-BCL1/15	BCL1 IHC (Lymphoid)	15/pkg	✓
IHC BCL-2	Lymphoid Tissue	SL CS-BCL2/15	BCL2 IHC (Lymphoid)	15/pkg	✓
IHC BCL-6	Lymphoid Tissue	SL CS-BCL6/15	BCL6 IHC (Lymphoid)	15/pkg	✓
IHC Bob1	Lymphoid Tissue	SL CS-BOB1/15	BOB1 IHC (Lymphoid)	15/pkg	✓
Bodian's for Nerve Fibers	Known Positive	HS CS031-PS-25	Bodian's for Nerve Fibers	25/pkg	✓
IHC Calcitonin	Thyroid Cancer	SL CS-CALCIT/15	Calcitonin IHC (Thyroid Cancer)	15/pkg	✓
Calcium	Known Positive	HS CS010-PS-25	Calcium	25/pkg	✓
Calcium	Known Positive	HS CS010-PS-100	Calcium	100/pkg	✓
IHC Caldesmon	Colon	SL CS-CALDES/15	Caldesmon IHC (Colon)	15/pkg	✓
IHC Calponin	Colon	SL CS-CALP/15	Calponin IHC (Colon)	15/pkg	✓
IHC Calretinin	Known Positive	SL CS-CALRET/15	Calretinin IHC (Tumor)	15/pkg	✓
IHC CAM 5.2	Colon	SL CS-CAM5.2/15	CAM5.2 IHC (Colon)	15/pkg	✓
IHC CA-125	Ovarian Cancer	SL CS-CA-125/15	CA-125 IHC (Ovarian Cancer)	15/pkg	✓
IHC CA19.9	Pancreas	SL CS-CA19-9/15	CA19-9 IHC (Pancreas)	15/pkg	✓
IHC CD117 (c-KIT)	GIST	SL CS-CD117/15	CD117 GIST IHC (GIST)	15/pkg	✓
IHC CD15	Lymphoid Tissue	SL CS-CD15/15	CD15 Hodgkins IHC (Lymphoma)	15/pkg	✓
IHC CD1a	Thymus	SL CS-CD1A/15	CD1A IHC (Thymus)	15/pkg	✓
IHC CD20	Lymphoid Tissue	SL CS-CD20/15	CD20 IHC (Lymphoid)	15/pkg	✓
IHC CD23	Tonsil	SL CS-CD23/15	CD23 IHC (Tonsil)	15/pkg	✓
IHC CD3	Lymphoid Tissue	SL CS-CD3/15	CD3 IHC (Lymphoid)	15/pkg	✓
IHC CD30	Lymphoma	SL CS-CD30/15	CD30 Hodgkins IHC (Lymphoma)	15/pkg	✓
IHC CD4	Tonsil	SL CS-CD4/15	CD4 IHC (Tonsil)	15/pkg	✓
IHC CD45	Known Positive	SL CS-CD45(LCA)/25	Cd45/LCA (Human)	25/pkg	✓
IHC CD45	Lymphoid Tissue	SL CS-CD45/15	CD45 LCA IHC (Lymphoid)	15/pkg	✓

ANTIBODY/SPECIAL STAIN	KNOWN POSITIVE TISSUE	ITEM NUMBER	DESCRIPTION	QTY	INCLUDES 1 STAINED SLIDE
IHC CD8	Tonsil	SL CS-CD8/15	CD8 IHC (Tonsil)	15/pkg	✓
IHC CEA	Adenocarcinoma	SL CS-CEA/15	CEA IHC (Adenocarcinoma)	15/pkg	✓
IHC Chromogranin	Pancreas	SL CS-CHROMO/15	Chromogranin IHC (Pancreas)	15/pkg	✓
IHC CMV	Placenta	SL CS-CMV/15	CMV IHC (Placenta)	15/pkg	✓
IHC CMV	Known Positive	SL CSC0925P	Cytomegalovirus (CMV)	25/pkg	✗
IHC Collagen IV	Lung	SL CS-COLLA/15	Collagen IV IHC (Lung)	15/pkg	✓
Congo Red Amyloid	Known Positive	SL CS-AMYL/25	Amyloid, (Human)	25/pkg	✓
IHC Cytokeratin 18	Colon	SL CS-CK18/15	CK18 IHC (Colon)	15/pkg	✓
IHC Cytokeratin 19	Colon	SL CS-CK19/15	CK19 IHC (Colon)	15/pkg	✓
IHC Cytokeratin 20	Colon Adenocarcinoma	SL CS-CK20/15	CK20 Cytokeratin IHC	15/pkg	✓
IHC Cytokeratin 5/6	Prostate	SL CS-CK5/6/15	CK5/6 IHC (Prostate)	15/pkg	✓
IHC Cytokeratin 7	Placenta	SL CS-CK7/15	CK7 Cytokeratin IHC (Placenta)	15/pkg	✓
Copper	Known Positive	HS CS029-PS-25	Copper	25/pkg	✓
Copper	Known Positive	HS CS029-PS-100	Copper	100/pkg	✓
IHC Cytokeratin HMW	Prostate	SL CS-34BE12/15	High Molecular Weight IHC	15/pkg	✓
IHC Cytokeratin (AE1/AE3)	Mesothelioma	SL CS-AE1/AE3/15	AE1/AE3 IHC	15/pkg	✓
D2-40	Lymphoid Tissue	SL CS-D2-40/15	D2-40 IHC (Lymphoid)	15/pkg	✓
IHC Desmin	Colon	SL CS-DESMIN/15	Desmin Colon IHC (Colon)	15/pkg	✓
IHC DOG1	GIST	SL CS-DOG-1/15	DOG-1 IHC (GIST)	15/pkg	✓
IHC EBV Antibody (EBV)	Known Positive	SL CSE0125P	Epstein Barr Virus	25/pkg	✗
IHC EBV (Eber)	Known Positive	MT CUC0203P	Epstein Barr Virus Low	25/pkg	✗
IHC E-Cadherin	Pancreas	SL CS-ECAD/15	E-Cadherin IHC (Pancreas)	15/pkg	✓
IHC EGFR	Colon Cancer	SL CS-EGFR/15	EGFR IHC (Colon Cancer)	15/pkg	✓
Elastic	Known Positive	HS CS011-PS-25	Elastic	25/pkg	✓
Elastic	Known Positive	HS CS011-PS-100	Elastic	100/pkg	✓
Elastic Stain	Known Positive	SL CS-ELAS/25	Elastic (Human)	25/pkg	✓
IHC EMA	Breast	SL CS-EMA/15	EMA IHC (Breast)	15/pkg	✓
IHC Estrogen Receptor (ER)	Breast	SL CS-ERA/15	Estrogen IHC (Breast)	15/pkg	✓
IHC Factor VIII	Colon	SL CS-FAC8/15	Factor VIII IHC (Colon)	15/pkg	✓
IHC Fascin	Hodgkin's Lymphoma	SL CS-FASC/15	Fascin IHC (Hodgkins Lymphoma)	15/pkg	✓
Fite's Stain	Known Positive	SL CS-FITE/25	Fite	25/pkg	✓
Fite's Stain	Known Positive	MT CSN0125P	Nocardia	25/pkg	✗
Fontana-Masson Stain	Known Positive	MT CSS0825P	Argentaffin	25/pkg	✗
Fungus	Known Positive	HS CS004-PS-25	Fungus	25/pkg	✓
Fungus	Known Positive	HS CS004-PS-100	Fungus	100/pkg	✓
IHC GFAP	Brain	SL CS-GFAP/15	GFAP IHC (Brain)	15/pkg	✓
Fungus	Known Positive	HS CS004-PS-100	Fungus	100/pkg	✓
GMS Stain	Known Positive	SL CS-PNEU/25	Pneumocystis (Human)	25/pkg	✓
GMS Stain	Known Positive	SL CS-FUNGUS/GMS/25	Fungus GMS	25/pkg	✓
Giemsa	Known Positive	HS CS020-PS-25	Giemsa	25/pkg	✓
Glycogen	Known Positive	HS CS021-PS-25	Glycogen	25/pkg	✓
Glycogen	Known Positive	HS CS021-PS-100	Glycogen	100/pkg	✓

CONTROL SLIDES

TISSUE CONTROLS

ANTIBODY/SPECIAL STAIN	KNOWN POSITIVE TISSUE	ITEM NUMBER	DESCRIPTION	QTY	INCLUDES 1 STAINED SLIDE
IHC Glypican	Placenta	SL CS-GLYPI/15	Glypican-3 IHC (Placenta)	15/pkg	✓
Gram Organism	Known Positive	HS CS002-PS-25	Gram Organism	25/pkg	✓
Gram Organism	Known Positive	HS CS002-PS-100	Gram Organism	100/pkg	✓
Gram Organism (+/-)	Known Positive	HS CS040-PS-25	Gram Organism (+/-)	25/pkg	✓
Gram Organism (+/-)	Known Positive	HS CS040-PS-100	Gram Organism (+/-)	100/pkg	✓
Gram Stain	Known Positive	SL CS-GRAM/25	Gram Stain +/-	25/pkg	✓
IHC hCG	Placenta	SL CS-HCG/15	HCG IHC (Placenta)	15/pkg	✓
Helicobacter Pylori	Known Positive	SL CS-HELI/25	Helicobacter	25/pkg	✓
Helicobacter Pylori	Known Positive	SL CSH0125P	Helicobacter Pylori Ctrls	25/pkg	✗
IHC Helicobacter Pylori	Stomach/Esophagus	SL CS-HPYLORI/15	H-Pylori IHC (Stomach/Esophagus)	15/pkg	✓
H-Pylori		HS	H-Pylori One End Frosted Slides	25/pkg	✓
H-Pylori	Known Positive	HS CS033-PS-25	H-Pylori	25/pkg	✓
H-Pylori	Known Positive	HS CS033-PS-100	H-Pylori	100/pkg	✓
Antigen (HSA)	Liver	SL CS-HEPPAR/15	Hep-Par 1 IHC (Liver)	15/pkg	✓
IHC Herpes Simplex Virus I	Known Positive	MT CSH0425P	Herpes Type 1	25/pkg	✗
IHC Herpes Simplex Virus II	Known Positive	MT CSH0525P	Herpes Type II	25/pkg	✗
IHC Herpes Simplex Virus I & II	Known Positive	SL CS-HSV1/2/25	Herpes Simplex Virus, Type 1 & 2	25/pkg	✓
IHC Herpes Simplex Virus I	Known Positive	MT CUC0109P	Herpes Type 1 No-Heat	25/pkg	✗
IHC Herpes Simplex Virus II	Known Positive	MT CUC0110P	Herpes Type 2 No-Heat	25/pkg	✗
IHC HER2/neu	Breast	SL CS-HER-2/15	HER-2-NEU IHC (Breast)	15/pkg	✓
IHC Inhibin	Placenta	SL CS-INHIB/15	Inhibin IHC (Placenta)	15/pkg	✓
Iron	Known Positive	HS CS007-25	Iron Non-Adhesion	25/pkg	✓
Iron	Known Positive	HS CS007-100	Iron Non-Adhesion	100/pkg	✓
Iron	Known Positive	HS CS007-PS-25	Iron Adhesion	25/pkg	✓
Iron	Known Positive	HS CS007-PS-100	Iron Adhesion	100/pkg	✓
IHC Iron, Ferric	Known Positive	MT CSF0225P	Ferric Iron	25/pkg	✗
Iron Stain	Known Positive	SL CS-IRON(L)/25	Iron (Liver) (Human)	25/pkg	✓
IHC Kappa	Lymphoid Tissue	SL CS-KAPPA/15	KAPPA Lymphoid IHC	15/pkg	✓
IHC Ki-67	Tonsil	SL CS-KI67/15	KI67 IHC (Tonsil)	15/pkg	✓
IHC Lambda	Lymphoid Tissue	SL CS-LAMBDA/15	Lambda Lymphoid IHC	15/pkg	✓
IHC Mast Cell	Known Positive	MT CSM0125P	Mast Cell Controls	25/pkg	✗
Melanin	Known Positive	HS CS008-PS-25	Melanin	25/pkg	✓
IHC Melanoma	Known Positive	SL CS-MELAN-A/15	Melan-A Melanoma IHC	15/pkg	✓
IHC Melanoma (HMB45)	Skin	SL CS-HMB45/15	HMB-45 Skin IHC (Skin)	15/pkg	✓
IHC Mesothelioma	Mesothelioma	MT CSM0525P	Mesothelioma	25/pkg	✗
IHC Mesothelioma/WT1	Mesothelioma	SL CS-WT1/15	WT-1 Mesothelian IHC	15/pkg	✓
IHC MLH1	Colon Cancer	SL CS-MLH1/15	MLH1 IHC (Colon Cancer)	15/pkg	✓
IHC MOC-31	Colon	SL CS-MOC31/15	MOC31 IHC (Colon)	15/pkg	✓
IHC MSH2	Colon Cancer	SL CS-MSH2/15	MSH2 IHC (Colon Cancer)	15/pkg	✓

ANTIBODY/SPECIAL STAIN	KNOWN POSITIVE TISSUE	ITEM NUMBER	DESCRIPTION	QTY	INCLUDES 1 STAINED SLIDE
IHC MSH6	Colon Cancer	SL CS-MSH6/15	MSH6 IHC (Colon Cancer)	15/pkg	✓
Mucicarmine	Known Positive	HS CS006-PS-25	Mucicarmine	25/pkg	✓
Mucicarmine	Known Positive	HS CS006-PS-100	Mucicarmine	100/pkg	✓
Mucicarmine Stain	Known Positive	SL CS-MUCI/25	Mucin (Human)	25/pkg	✓
IHC Myosin Smooth Musde(SMM)	Smooth Muscle	SL CS-SMM/15	Myosin IHC Smooth Muscle	15/pkg	✓
IHC Napsin A	Lung	SL CS-NAPS/15	Napsin IHC (Lung)	15/pkg	✓
IHC Neurofilament	Brain	SL CS-NEURO/15	Neurofilament IHC (Brain)	15/pkg	✓
IHC Neuron Specific Enolase(NSE)	Pancreas	SL CS-NSE/15	NSE IHC (Pancreas)	15/pkg	✓
Nocardia	Known Positive	MT CSN0125P/25	Nocardia	25/pkg	✗
IHC OCT 2	Tonsil	SL CS-OCT-2/15	OCT.2 IHC (Tonsil)	15/pkg	✓
IHC OCT 4	Seminoma	SL CS-OCT-4/15	OCT.4 IHC (SemiNoma)	15/pkg	✓
IHC p16	Cervical Cancer	SL CS-P16/15	P16 IHC (Cervical Cancer)	15/pkg	✓
IHC p53	Endometrial Cancer	SL CS-P53/15	P53 IHC	15/pkg	✓
IHC p63	Prostate	SL CS-P63/15	P63 IHC (Prostate)	15/pkg	✓
PAS Stain	Known Positive	SL CS-FUNGUS/PAS/25	Fungus PAS	25/pkg	✓
IHC PAS Stain	Known Positive	SL CS-PAS/25	PAS (With And Without Digestion)	25/pkg	✓
IHC PAX-5	Tonsil	SL CS-PAX5/15	PAX5 IHC (Tonsil)	15/pkg	✓
IHC PAX-8	Tonsil	SL CS-PAX8/15	PAX8 IHC (Tonsil)	15/pkg	✓
Periodic Acid Schiff	Known Positive	HS CS005-PS-100	Periodic Acid Schiff	100/pkg	✓
IHC Pin4	Prostatic Adenocarcinoma	SL CS-PIN4/100	Pin4 IHC (Prostatic Adenocarcinoma)	100/pkg	✓
IHC Pin4	Prostatic Adenocarcinoma	SL CS-PIN4/15	Pin4 IHC (Prostatic Adenocarcinoma)	15/pkg	✓
IHC PMS2	Colon Cancer	SL CS-PMS2/15	PMS2 IHC (Colon Cancer)	15/pkg	✓
Pneumocystis	Known Positive	HS CS013-PS-25	Pneumocystis	25/pkg	✓
Pneumocystis	Known Positive	HS CS013-PS-100	Pneumocystis	100/pkg	✓
IHC Progesterone Receptor (PR)	Breast	SL CS-PRA/15	Progesterone IHC (Breast)	15/pkg	✓
IHC Prostate Specific Antigen(PSA)	Prostate	SL CS-PSA/15	PSA IHC (Prostate)	15/pkg	✓
IHC PSAP	Prostate	SL CS-PSAP/15	PSAP IHC (Prostate)	15/pkg	✓
IHC Renal Cell Carcinoma (RCC)	Renal Cell	MT CSR0225P	Renal Cell Carcinoma	25/pkg	✗
Reticulum	Known Positive	HS CS024-PS-25	Reticulum	25/pkg	✓
Reticulum	Known Positive	HS CS024-PS-100	Reticulum	100/pkg	✓
Reticulum Stain	Known Positive	SL CS-RETIC/25	Reticulum (Human)	25/pkg	✓
IHC Synaptophysin	Pancreas	SL CS-SYNAPTO/15	Synaptophysin IHC (Pancreas)	15/pkg	✓
IHC TdT	Thymus	SL CS-TDT/15	TDT IHC (Thymus)	15/pkg	✓
Trichrome	Known Positive	HS CS025-PS-25	Trichrome	25/pkg	✓
Trichrome	Known Positive	HS CS025-PS-25	Trichrome	100/pkg	✓
Trichrome Stain	Known Positive	SL CS-TRI-C/25	Trichrome (Colon) (Human)	25/pkg	✓
Trichrome Stain	Known Positive	SL CS-TRI-L/25	Trichrome (Liver) (Human)	25/pkg	✓
IHC TTF-1	Thyroid	SL CS-TTF1/15	TTF-1 Thyroid IHC	15/pkg	✓
IHC Uroplakin	Known Positive	SL CS-UROP/25	IHC Uroplakin	25/pkg	✓
Von Kossa	Known Positive	SL CS-CALC/25	Calcium Von Kossa	25/pkg	✓
IHC	Melanoma	SL CS-S100/15	S100 Schwanoma IHC (Melanoma)	15/pkg	✓

TISSUE CONTROLS

ANTIBODY/SPECIAL STAIN	KNOWN POSITIVE TISSUE	ITEM NUMBER	DESCRIPTION	QTY	INCLUDES 1 STAINED SLIDE
	Adrenal Gland	MT CSA0925P	Adrenal Gland	25/pkg	✗
	Known Positive	MT CSA0225P	Alzheimer	25/pkg	✗
	Aorta	MT CSA0825P	Aorta	25/pkg	✗
	Aorta	MT CUC0108P	Aorta No-Heat	25/pkg	✗
	Appendix	MT CSA1025P	Appendix	25/pkg	✗
	Known Positive	MT CSA0625P	Aspergillus	25/pkg	✗
	Bile	MT CSB0125P	Bile	25/pkg	✗
	Bone Marrow	MT CSB0325P	Bone Marrow	25/pkg	✗
	Bone Marrow	MT CSB035P	Bone Marrow	5/pkg	✗
IHC	Breast	MT CSB0525P	Breast	25/pkg	✗
IHC	Breast Carcinoma	MT CSB0825P	Breast Carcinoma	25/pkg	✗
	Known Positive	MT CSC0525P	Candida Albicans	25/pkg	✗
	Known Positive	MT CSC0225P	Cat Scratch Fever	25/pkg	✗
	Central Nervous System	MT CSC0625P	Central Nervous System	25/pkg	✗
IHC	Cerebellum	MT CSC0825P	Cerebellum	25/pkg	✗
IHC	Colon Adenocarcinoma	MT CSC0725P	Colon Adenocarcinoma	25/pkg	✗
IHC	Colon	MT CSC1025P	Colon	25/pkg	✗
	Known Positive	MT CSC0325P	Copper	25/pkg	✗
	Known Positive	MT CSC0425P	Cryptococcus	25/pkg	✗
	Known Positive	MT CSH0325P	Hepatitis C	25/pkg	✗
	Heart	MT CSH0725P	Heart	25/pkg	✗
IHC	Hairy Cell Leukemia	MT CSH0825P	Hairy Cell Leukemia	25/pkg	✗
IHC	Hepatocellular Carcinoma	MT CSH0925P	Hepatocellular Carc.	25/pkg	✗
IHC	Hodgkin's Lymphoma	MT CSH1025P	Hodgkins Lymphoma	25/pkg	✗
IHC	Kidney	MT CSK0125P	Kidney	25/pkg	✗
IHC	Kaposi's Sarcoma	MT CSK0225P	Kaposi's Sarcoma	25/pkg	✗
	Known Positive	MT CSL0125P	Legionnaires	25/pkg	✗
	Lipofuscin	MT CSL0325P	Lipofuscin Pigment	25/pkg	✗
IHC	Liver	MT CSL0425P	Liver (Afp)	25/pkg	✗
	Known Positive	SL CS-MELA/25	Melanin (Human)	25/pkg	✓
IHC	Known Positive	SL CS-Melanoma/25	Melanoma IHC	25/pkg	✓
IHC	Mantle Cell Lymphoma	MT CSM0625P	Mantle Cell Lymphoma	25/pkg	✗
IHC	Nodular Lymphoma	MT CSN0225P	Nodular Lymphoma	25/pkg	✗
IHC	Neuroblastoma	MT CSN0325P	Neuroblastoma	25/pkg	✗
IHC	Ovarian Cancer	MT CSO0125P	Ovarian Cancer	25/pkg	✗
IHC	Pituitary	MT CSP0225P	Pituitary, Anterior	25/pkg	✗
IHC	Pancreas	MT CUICPAN25	Pancreas Immuno	25/pkg	✗
IHC	Pancreas	MT CSP0525P	Pancreas	25/pkg	✗
IHC	Pituitary	MT CSP0225P	Pituitary, Anterior	25/pkg	✗

ANTIBODY/SPECIAL STAIN	KNOWN POSITIVE TISSUE	ITEM NUMBER	DESCRIPTION	QTY	INCLUDES 1 STAINED SLIDE
IHC	Placenta	MT CSP0325P	Placenta	25/pkg	✗
IHC	Placenta	MT CSP035P	Placenta	5/pkg	✗
IHC	Prostate	MT CSP0425P	Prostate	25/pkg	✗
IHC	Prostate Adenocarcinoma	MT CSP0725P	Prostate Adenocarcinoma	25/pkg	✗
	Known Positive	MT CSR0325P	Reed-Sternberg	25/pkg	✗
	Skeletal Muscle	MT CSS0725P	Skeletal Muscle	25/pkg	✗
	Skin	MT CSS0825P	Skin Controls	25/pkg	✗
	Small Intestine	MT CSS0325P	Small Intestine	25/pkg	✗
	Smooth Muscle	MT CSS0425P	Smooth Muscle	25/pkg	✗
	Known Positive	SL CS-SPIRO/25	Spirochete (not Treponema Pallidum)	25/pkg	✓
IHC	Spleen	MT CSS0525P	Spleen Controls	25/pkg	✗
IHC	Squamous Cell Carcinoma	MT CSS0925P	Squamous Cell Carcinoma	25/pkg	✗
	Stomach Antrum	MT CSS0625P	Stomach, Antrum	25/pkg	✗
IHC	Testicular Cancer	MT CST0425P	Testicular Cancer	25/pkg	✗
IHC	Thyroid Adenoma	MT CST0525P	Thyroid Adenoma	25/pkg	✗
IHC	Thyroid	MT CST0625P	Thyroid	25/pkg	✗
IHC	Thymus	MT CST0725P	Thymus	25/pkg	✗
IHC	Tonsil	MT CST0225P	Tonsil	25/pkg	✗
	Tonsil	SL CS041-25	Tonsil	25/pkg	✗
	Known Positive	MT CST0325P	Toxoplasma Gondii	25/pkg	✗
IHC	Umbilical Cord	MT CSU0125P	Umbilical Cord	25/pkg	✗
	Uterus	MT CSU0325P	Uterus	25/pkg	✗
	Uric Acid	MT CSU0225P	Uric Acid	25/pkg	✗



CONTROL SLIDES

CELL LINE CONTROLS

		ITEM NUMBER
ALK-Lung Analyte Control EML4 2 Core Control Slide	5/Pack	CS-EML4-2/5
ALK-Lymphoma Analyte 2 Core Control Slide	5/Pack	CS-NPMALK-2/5
High-Risk 16/18 HPV 3 Core Control Slide	5/Pack	CS-HPV-3/5
High-Risk 16/18 3 Core Control Block	1 Block	CBLK-HPV-3
High-Risk 16/18 4 Core Control Block	1 Block	CBLK-HPV-4



IHC

Whether manual or auto staining,
we have what you need to begin IHC
staining in your lab.

ANTIBODIES

DETECTION KITS

CHROMOGENS

ANCILLARY PRODUCTS

AUTOMATED & MANUAL ACCESSORIES

ANTIBODIES

StatLab offers a wide range of mouse monoclonal, rabbit monoclonal, and rabbit polyclonal RTU (Ready to Use) antibodies.

Antibodies are optimized with StatLab's detection systems for use on formalin-fixed paraffin embedded tissues, frozen sections, and cytological samples.

Q Optimized for the Quantum HDx™

IVD In Vitro Diagnostic Use

RTU ASR Ready to Use Analyte Specific

RTU RUO Ready to Use Research Use Only



IVD Actin Muscle Specific		ITEM NUMBER	
2 mL	Clone HHF35	Monoclonal	SAM-MM01-2

IVD Actin Smooth Muscle (SMA)			
2 mL	Clone 1A4	Monoclonal	SAM-MM03-2
10 mL	Clone 1A4	Monoclonal	MM03-10

IVD Actin Sarcomeric			
2 mL	Clone 5D5	Monoclonal	SAM-MM02-2
10 mL	Clone 5D5	Monoclonal	MM02-10

IVD Alpha Fetoprotein (AFP)			
2 mL	Clone C3	Monoclonal	SAM-MM04-2
10 mL	Clone C3	Monoclonal	MM04-10

IVD Amyloid A Component			
2 mL	Clone mc1	Monoclonal	SAM-MM05-2
10 mL	Clone mc1	Monoclonal	MM05-10

IVD Androgen Receptor (AR)			
2 mL	Clone AR 441	Monoclonal	SAM-MM06-2
10 mL	Clone AR 441	Monoclonal	MM06-10

IVD C4d			
2 mL	Clone C4d204	Monoclonal	SAM-MM11-2
6 mL	Clone C4d204	Monoclonal	MM11-6

IVD CA15.3			
2 mL	Clone DBMM1	Monoclonal	SAM-MM12-2
10 mL	Clone DBMM1	Monoclonal	MM12-10

IVD Calcitonin			
2 mL		Polyclonal	SAM-RP04-2
10 mL		Polyclonal	RP04-10

IVD CD1a			
2 mL	Clone O10	Monoclonal	SAM-MM17-2

IVD CD4			
10 mL	Clone EP204	Monoclonal	RM27-10





IVD CD5			
2 mL	Clone 4C7	Monoclonal	SAM-MM31-2
10 mL	Clone 4C7	Monoclonal	MM31-10

IVD CD8 T-Cell			
2 mL	Clone 144B	Monoclonal	SAM-MM39-2
10 mL	Clone 144B	Monoclonal	MM39-10



IVD CD10			
2 mL	Clone 56C6	Monoclonal	SAM-MM14-2

IVD CD15			
2 mL	Clone MMA	Monoclonal	SAM-MM16-2



IVD CD20

2 mL	Clone L26	Monoclonal		SAM-MM07-2
10 mL	Clone L26	Monoclonal		MM07-10
25 mL	Clone L26	Monoclonal		MM07-25
100 mL	Clone L26	Monoclonal		MM07-100



IVD CD21, B cell

2 mL	Clone 1F8	Monoclonal		SAM-MM18-2
10 mL	Clone 1F8	Monoclonal		MM18-10



IVD CD23

2 mL	Clone 1B12	Monoclonal		SAM-MM20-2
10 mL	Clone 1B12	Monoclonal		MM20-10

IVD CD25

2 mL	Clone IL2R.1	Monoclonal		SAM-MM21-2
10 mL	Clone IL2R.1	Monoclonal		MM21-10

IVD CD30/Ki-1



2 mL	Clone Ber-H2	Monoclonal		SAM-MM23-2
10 mL	Clone Ber-H2	Monoclonal		MM23-10

IVD CD31



CONCENTRATED

1 mL	Clone JC/70A	Monoclonal		MM24-01
------	--------------	------------	---	---------



READY TO USE

2 mL	Clone JC/70A	Monoclonal		SAM-MM24-2
10 mL	Clone JC/70A	Monoclonal		MM24-10



IVD CD34

2 mL	Clone QBEND/10	Monoclonal		SAM-MM26-2
10 mL	Clone QBEND/10	Monoclonal		MM26-10



IVD CD43

2 mL	Clone DF-T1	Monoclonal		SAM-MM28-2
10 mL	Clone DF-T1	Monoclonal		MM28-10



IVD CD44/H-CAM

2 mL	Clone 156-3C11	Monoclonal		SAM-MM29-2
10 mL	Clone 156-3C11	Monoclonal		MM29-10



IVD CD45 LCA

2 mL	Clone 2B11+PD7/26	Monoclonal		SAM-MM96-2
10 mL	Clone 2B11+PD7/26	Monoclonal		MM96-10



IVD CD45RO T Cell

2 mL	Clone UCHL1	Monoclonal		SAM-MM136-2
10 mL	Clone UCHL1	Monoclonal		MM136-10



IVD CD56

2 mL	Clone 1213C3.D5	Monoclonal		SAM-MM32-2
10 mL	Clone 1213C3.D5	Monoclonal		MM32-10



IVD CD57

2 mL	Clone NK1	Monoclonal		SAM-MM33-2
10 mL	Clone NK1	Monoclonal		MM33-10



IVD CD61

2 mL	Clone Y2/51	Monoclonal		SAM-MM34-2
10 mL	Clone Y2/51	Monoclonal		MM34-10



IVD CD68

2 mL	Clone KP-1	Monoclonal		SAM-MM36-2
10 mL	Clone KP-1	Monoclonal		MM36-10



IVD CD74

2 mL	Clone LN2	Monoclonal		SAM-MM37-2
2 mL	Clone LN2	Monoclonal		MM37-10





IVD CD79a

2 mL	Clone HM47/A	Monoclonal		SAM-MM38-2
10 mL	Clone HM47/A	Monoclonal		MM38-10



IVD CD99/MIC2, Ewing's Sarcoma Marker

2 mL	Clone HO36-1.1	Monoclonal		SAM-MM40-2
10 mL	Clone HO36-1.1	Monoclonal		MM40-10



IVD CDX2

2 mL	Clone EP25	Monoclonal		SAM-RM160-2
10 mL	Clone EP25	Monoclonal		RM160-10
25 mL	Clone EP25	Monoclonal		RM160-25
100 mL	Clone EP25	Monoclonal		RM160-100

IVD CEA (M)



2 mL	Clone Col-1	Monoclonal		SAM-MM41-2
10 mL	Clone Col-1	Monoclonal		MM41-10

IVD Chromogranin A





2 mL	Clone SP12	Monoclonal		SAM-RM25-2
10 mL	Clone SP12	Monoclonal		RM25-10

Antibodies



IVD Cyclin E Protein

2 mL	Clone HE12	Monoclonal		SAM-MM44-2
10 mL	Clone HE12	Monoclonal		MM44-10



IVD Cytokeratin (AE1/AE3) (Pan-cytokeratin)

2 mL	Clone AE1+AE3	Monoclonal		SAM-MM45-2
10 mL	Clone AE1+AE3	Monoclonal		MM45-10
25 mL	Clone AE1+AE3	Monoclonal		MM45-25
100 mL	Clone AE1+AE3	Monoclonal		MM45-100



IVD Cytokeratin (Acidic) (AE1)

2 mL	Clone AE1	Monoclonal		SAM-MM49-2
10 mL	Clone AE1	Monoclonal		MM49-10





IVD Cytokeratin (Basic) (AE3)

2 mL	Clone AE3	Monoclonal		SAM-MM50-2
10 mL	Clone AE3	Monoclonal		MM50-10



IVD Cytokeratin 5 & 14

2 mL	Clone XM26 & LL002	Monoclonal		SAM-MM57-2
10 mL	Clone XM26 & LL002	Monoclonal		MM57-10



IVD Cytokeratin 5

2 mL	Clone XM26	Monoclonal		SAM-MM56-2
10 mL	Clone XM26	Monoclonal		MM56-10
25 mL	Clone XM26	Monoclonal		MM56-25
100 mL	Clone XM26	Monoclonal		MM56-100



IVD Cytokeratin 5/6

2 mL	Clone D5/16B4	Monoclonal		SAM-MM58-2
10 mL	Clone D5/16B4	Monoclonal		MM58-10



IVD Cytokeratin 7

2 mL	Clone OV-TL12/30	Monoclonal		SAM-MM60-2
25 mL	Clone OV-TL12/30	Monoclonal		MM60-25



IVD Cytokeratin 8

2 mL	Clone 35bH11	Monoclonal		SAM-MM61-2
10 mL	Clone 35bH11	Monoclonal		MM61-10



IVD Cytokeratin 8 & 18

2 mL	Clone 5D3	Monoclonal		SAM-MM62-2
10 mL	Clone 5D3	Monoclonal		MM62-10





IVD Cytokeratin 14

2 mL	Clone LL002	Monoclonal		SAM-MM52-2
10 mL	Clone LL002	Monoclonal		MM52-10



IVD Cytokeratin 18

2 mL	Clone DC-10	Monoclonal		SAM-MM53-2
10 mL	Clone DC-10	Monoclonal		MM53-10

IVD Cytokeratin 20

2 mL	Clone Ks20.8	Monoclonal		SAM-MM55-2
10 mL	Clone Ks20.8	Monoclonal		MM55-10
25 mL	Clone Ks20.8	Monoclonal		MM55-25
100 mL	Clone Ks20.8	Monoclonal		MM55-100



IVD Cytokeratin CAM 5.2

2 mL	Clone CAM5.2	Monoclonal		SAM-MM51-2
10 mL	Clone CAM5.2	Monoclonal		MM51-10



IVD Cytokeratin HMW

2 mL	Clone 34bE12	Monoclonal		SAM-MM46-2
------	--------------	------------	---	------------



RTU ASR Cytomegalovirus (CMV Cocktail)

2 mL	Clone DDG9 + CCH2	Monoclonal		SAM-MM64-2
6 mL	Clone DDG9 + CCH2	Monoclonal		MM64-6
10 mL	Clone DDG9 + CCH2	Monoclonal		MM64-10



IVD Desmin

2 mL	Clone D33	Monoclonal		SAM-MM65-2
10 mL	Clone D33	Monoclonal		MM65-10



IVD DOG-1

2 mL	Clone DOG1.1	Monoclonal		SAM-MM66-2
10 mL	Clone DOG1.1	Monoclonal		MM66-10



IVD EA Epithelial Antigen

2 mL	Clone Ber-EP4	Monoclonal		SAM-MM72-2
10 mL	Clone Ber-EP4	Monoclonal		MM72-10



RTU ASR EBV Antibody (Eber)

2 mL	Clone CS1-CS4	Monoclonal		SAM-MM67-2
10 mL	Clone CS1-CS4	Monoclonal		MM67-10

IVD E-Cadherin

2 mL	Clone SPM471	Monoclonal		SAM-MM68-2
10 mL	Clone SPM471	Monoclonal		MM68-10

IVD Epithelial Membrane

10 mL	Clone EMA Ab	Monoclonal		SAM-MM147-2
10 mL	Clone EMA Ab	Monoclonal		MM147-10



IVD ERCC1

2 mL	Clone 8F1	Monoclonal		SAM-MM73-2
------	-----------	------------	---	------------



IVD ERG

2 mL	Clone EP111	Monoclonal		SAM-RM39-2
------	-------------	------------	---	------------



RTU RUO Estrogen Receptor

2 mL	Clone 6F11	Monoclonal		SAM-MM75-2
6 mL	Clone 6F11	Monoclonal		MM75-6



IVD Factor XIIIa (P)

2 mL		Polyclonal		SAM-RP15-2
10 mL		Polyclonal		RP15-10
25 mL		Polyclonal		RP15-25



IVD Factor XIIIa (M)

2 mL	Clone AC-1A1	Monoclonal		SAM-MM77-2
10 mL	Clone AC-1A1	Monoclonal		MM77-10



IVD Factor VIII Related Antigen/V

2 mL	Clone F8/86	Monoclonal		SAM-MM76-2
10 mL	Clone F8/86	Monoclonal		MM76-10



IVD Gastrin

2 mL		Polyclonal		SAM-RP05-2
10 mL		Polyclonal		RP05-10



IVD GFAP

2 mL	Clone GA5	Monoclonal		SAM-MM79-2
2 mL	Clone GA5	Monoclonal		MM79-10



IVD Glycophorin A

2 mL	Clone JC159	Monoclonal		SAM-MM81-2
10 mL	Clone JC159	Monoclonal		MM81-10



IVD Hairy Cell Leukemia

2 mL	Clone DBA.44	Monoclonal		SAM-MM82-2
10 mL	Clone DBA.44	Monoclonal		MM82-10



IVD Hepatocyte Specific Antigen (HSA)

2 mL	Clone OCH1E5	Monoclonal		SAM-MM84-2
10 mL	Clone OCH1E5	Monoclonal		MM84-10





IVD H. pylori (P) Antibody

CONCENTRATED				
0.5 mL		Polyclonal		RP016-05
1 mL		Polyclonal		RP016-1



READY TO USE

2 mL		Polyclonal		SAM-RP01-2
10 mL		Polyclonal		RP01-10
25 mL		Polyclonal		RP01-25

2X READY TO USE

2 mL		Polyclonal		SAM-RP01-2X-2
10 mL		Polyclonal		RP01-2X-10
25 mL		Polyclonal		RP01-2X-25
100 mL		Polyclonal		RP01-2X-100

RTU ASR HSV1 Antibody

2 mL		Polyclonal		SAM-RP87-2
10 mL		Polyclonal		RP87-10

RTU ASR HSV2 Antibody

2 mL	Clone DBM15.69	Monoclonal		SAM-MM188-2
10 mL	Clone DBM15.69	Monoclonal		MM188-10

RTU ASR HSV1/2

10 mL		Polyclonal		RP20-10
-------	--	------------	---	---------



IVD IgA Antibody

2 mL		Polyclonal		SAM-RP07-2
------	--	------------	---	------------



IVD IgG

2 mL		Polyclonal		SAM-RP08-2
------	--	------------	---	------------

IVD IgM



2 mL	Clone R1/69	Monoclonal		SAM-MM89-2
10 mL	Clone R1/69	Monoclonal		MM89-10

IVD Inhibin a

2 mL	Clone R1	Monoclonal		SAM-MM91-2
10 mL	Clone R1	Monoclonal		MM91-10

Antibodies





IVD Kappa Light Chain

2 mL	Polyclonal		SAM-RP09-2
10 mL	Polyclonal		RP09-10



IVD Ki-67

2 mL	Clone SP6	Monoclonal		SAM-RM47-2
10 mL	Clone SP6	Monoclonal		RM47-10
100 mL	Clone SP6	Monoclonal		RM47-100



IVD MART-1/Melan A

READY TO USE				
2 mL	Clone A103	Monoclonal		SAM-MM97-2
10 mL	Clone A103	Monoclonal		MM97-10
25 mL	Clone A103	Monoclonal		MM97-25
100 mL	Clone A103	Monoclonal		MM97-100



MART 2X

2 mL	Clone A103	Monoclonal		SAM-MM97-2X-2
10 mL	Clone A103	Monoclonal		MM97-2X-10
25 mL	Clone A103	Monoclonal		MM97-2X-25

IVD Mast Cell Chymase

2 mL	Clone CC1	Monoclonal		SAM-MM98-2
10 mL	Clone CC1	Monoclonal		MM98-10

IVD Mast Cell Tryptase

2 mL	Clone AA1	Monoclonal		SAM-MM99-2
10 mL	Clone AA1	Monoclonal		MM99-10



IVD Melanoma (HMB-45)

2 mL	Clone HMB45	Monoclonal		SAM-MM100-2
10 mL	Clone HMB45	Monoclonal		MM100-10
25 mL	Clone HMB45	Monoclonal		MM100-25
100 mL	Clone HMB45	Monoclonal		MM100-100



IVD Melanoma Cocktail

2 mL	Clone HMB45/ A103/T311	Monoclonal		SAM-MM101-2
------	---------------------------	------------	---	-------------



IVD Mesothelioma

2 mL	Clone HBME-1	Monoclonal		SAM-MM102-2
10 mL	Clone HBME-1	Monoclonal		MM102-10



IVD Microphthalmia Transcription Factor (MiTF)

2 mL	Clone D5	Monoclonal		SAM-MM103-2
10 mL	Clone D5	Monoclonal		MM103-10



IVD MLH-1

2 mL	Clone G168-15	Monoclonal		SAM-MM104-2
10 mL	Clone G168-15	Monoclonal		MM104-10



IVD MSH2

2 mL	Clone DBM15.82	Monoclonal		SAM-MM149-2
10 mL	Clone DBM15.82	Monoclonal		MM149-10



IVD MSH6

2 mL	Clone 44	Monoclonal		SAM-MM106-2
10 mL	Clone 44	Monoclonal		MM106-10

IVD Mucin 5AC/Gastric Mucin

2 mL	Clone 45M1	Monoclonal		SAM-MM107-2
10 mL	Clone 45M1	Monoclonal		MM107-10

IVD Myeloperoxidase

2 mL	Clone 59A5	Monoclonal		SAM-MM109-2
10 mL	Clone 59A5	Monoclonal		MM109-10



IVD Myogenin

2 mL	Clone F5D	Monoclonal		SAM-MM111-2
------	-----------	------------	---	-------------



IVD Myosin

2 mL	Clone MY32	Monoclonal		SAM-MM112-2
10 mL	Clone MY32	Monoclonal		MM112-10

IVD MyoD1

2 mL	Clone 5.2F	Monoclonal		SAM-MM110-2
10 mL	Clone 5.2F	Monoclonal		MM110-10



IVD Napsin A

2 mL	Clone KCG1.1	Monoclonal		SAM-MM113-2
10 mL	Clone KCG1.1	Monoclonal		MM113-10

IVD Neurofilament

2 mL	Clone 2F11	Monoclonal		SAM-MM114-2
------	------------	------------	---	-------------

IVD OCT 3/4



2 mL	Clone NRG1.1	Monoclonal		SAM-MM115-2
10 mL	Clone NRG1.1	Monoclonal		MM115-10

IVD p16

CONCENTRATED



1 mL	Clone JC2	Monoclonal		MM156-01
------	-----------	------------	---	----------

READY TO USE

2 mL	Clone JC2	Monoclonal		SAM-MM156-2
10 mL	Clone JC2	Monoclonal		MM156-10

RUO p16



CONCENTRATED

0.1 mL	Clone INK4a	Monoclonal		ABS377-0100
1 mL	Clone INK4a	Monoclonal		ABS377-1000





READY TO USE

15 mL	Clone INK4a	Monoclonal		ABS664-0015
-------	-------------	------------	---	-------------



IVD p40

2 mL		Polyclonal		SAM-RP11-2
10 mL		Polyclonal		RP11-10



IVD p504S

2 mL		Polyclonal		SAM-RP13-2
6 mL		Polyclonal		RP13-6
10 mL		Polyclonal		RP13-10
25 mL		Polyclonal		RP13-25
100 mL		Polyclonal		RP13-100



IVD p53

2 mL	Clone DO-7	Monoclonal		SAM-MM116-2
10 mL	Clone DO-7	Monoclonal		MM116-10



IVD PAX-8

2 mL	Clone BC12	Monoclonal		SAM-MM118-2
10 mL	Clone BC12	Monoclonal		MM118-10

IVD PCNA

2 mL	Clone PC10	Monoclonal		SAM-MM119-2
10 mL	Clone PC10	Monoclonal		MM119-10

IVD PMS2



2 mL	Clone A16-4	Monoclonal		SAM-MM127-2
10 mL	Clone A16-4	Monoclonal		MM127-10

IVD Prohibin



10 mL	Clone II-14-10	Monoclonal		MM129-10
-------	----------------	------------	---	----------

IVD PRAME

CONCENTRATED

1 mL	Clone EPR20330	Polyclonal		RM60-1
5 mL	Clone EPR20330	Polyclonal		RM60-05



IVD Prostate Specific Antigen (PSA)

2 mL	Clone 35H9	Monoclonal		SAM-MM130-2
10 mL	Clone 35H9	Monoclonal		MM130-10



IVD PSAP

2 mL	Clone PASE/4LJ	Monoclonal		SAM-MM131-2
------	----------------	------------	---	-------------



IVD Renal Cell Carcinoma (RCC)

2 mL	Clone PN-15	Monoclonal		SAM-MM132-2
10 mL	Clone PN-15	Monoclonal		MM132-10

IVD Retinoblastoma

2 mL	Clone 1F8	Monoclonal		SAM-MM133-2
10 mL	Clone 1F8	Monoclonal		MM133-10





IVD S-100 (M)

2 mL	Clone SH-B1	Monoclonal		SAM-MM134-2
10 mL	Clone SH-B1	Monoclonal		MM134-10



IVD S-100 (M)

2 mL	Clone 4C4.9	Monoclonal		SAM-MM153-2
------	-------------	------------	---	-------------





IVD S-100 (P)

2 mL		Polyclonal		SAM-RP12-2
10 mL		Polyclonal		RP12-10
25 mL		Polyclonal		RP12-25
100 mL		Polyclonal		RP12-100

IVD Smooth Muscle Myosin

2 mL	Clone SMMS-1	Monoclonal		SAM-MM135-2
10 mL	Clone SMMS-1	Monoclonal		MM135-10

IVD SOX-10

2 mL	Clone EP268	Monoclonal		SAM-RM77-2
10 mL	Clone EP268	Monoclonal		RM77-10
25 mL	Clone EP268	Monoclonal		RM77-25
100 mL	Clone EP268	Monoclonal		RM77-100

Antibodies

IVD Synaptophysin

2 mL	Clone SP11	Monoclonal		SAM-RM63-2
------	------------	------------	---	------------

IVD TAG-72/CA 72-4

2 mL	Clone B72.3	Monoclonal		SAM-MM137-2
------	-------------	------------	---	-------------

10 mL	Clone B72.3	Monoclonal		MM137-10
-------	-------------	------------	---	----------

IVD TdT

2 mL	Clone SEN28	Monoclonal		SAM-MM138-2
------	-------------	------------	---	-------------

10 mL	Clone SEN28	Monoclonal		MM138-10
-------	-------------	------------	---	----------

IVD TTF-1

2 mL	Clone 8G7G3/1	Monoclonal		SAM-MM139-2
------	---------------	------------	---	-------------

10 mL	Clone 8G7G3/1	Monoclonal		MM139-10
-------	---------------	------------	---	----------

IVD Tyrosinase

2 mL	Clone T311	Monoclonal		SAM-MM140-2
------	------------	------------	---	-------------

IVD Vascular Endothelial Growth Factor (VEGF)

2 mL	Clone VG1	Monoclonal		SAM-MM141-2
------	-----------	------------	--	-------------

10 mL	Clone VG1	Monoclonal		MM141-10
-------	-----------	------------	---	----------

IVD Wilms Tumor 1 Protein (WT-1)

2 mL	Clone 6F-H2	Monoclonal		SAM-MM143-2
------	-------------	------------	---	-------------

10 mL	Clone 6F-H2	Monoclonal		MM143-10
-------	-------------	------------	---	----------

ISH Probes

ISH Probe, HPV Type 16/18 Cocktail

6 mL	32886-6000
------	------------

ISH Probe, HPV Type 6/11 Cocktail

6 mL	32885-6000
------	------------

ISH Probe, HPV Type 16/18/31/33/51Cocktail

1 mL	32882-1000
------	------------

6 mL	32882-6000
------	------------

ISH Reagent, Mouse Anti-biotin Linker

6 mL	32893-6000
------	------------

ISH Reagent, Rabbit Anti-biotin Linker

6 mL	32892-6000
------	------------

Proteinase K

2 mL	ACR-019
------	---------

Fluorescein Isothiocyanate-Conjugated (FITC)

FITC

Anti-Human Fibrinogen FITC (Concentrate)

1 mL	FITC-006-01
------	-------------

FITC

C3C Antibody with FITC tag (Concentrate)

1 mL	FITC-003-01
------	-------------

FITC

IgA Antibody with FITC tag (Concentrate)

1 mL	FITC-007-01
------	-------------

FITC

IgM Antibody with FITC tag (Concentrate)

1 mL	FITC-009-01
------	-------------

CF™488

Kappa Light Chain Antibody with FITC tag (Concentrate)

1 mL	FITC-001-01
------	-------------

FITC

Lambda Light Chain Antibody with FITC tag (Concentrate)

1 mL	FITC-002-01
------	-------------

FITC

FITC Diluent

100mL	ACR-034
-------	---------

MANUAL ACCESSORIES

Low density P/E wash bottle, 16 oz with blue spout

1 each	116270500
--------	-----------

Hydrion, Plastic pH Indicator Strips 5.5 - 8.0 (100)

100/pkg	EW-59200-48
---------	-------------



Elite PAP Pen - broad point

Liquid blocker, broad point, suitable for both immunohistochemical and fluorescent staining, hydrophobic properties allow the user to draw barriers on the slide, to confine the flow of reagents to a defined area.

1/each	ACR-012
--------	---------



Mini Elite PAP Pen - fine point

Liquid blocker, fine point, suitable for both immunohistochemical and fluorescent staining, hydrophobic properties allow the user to draw barriers on the slide, to confine the flow of reagents to a defined area.

1/each	ACR-016
--------	---------



AUTOMATED AND SEMI-AUTOMATED DETECTION KITS



UNIVERSAL KITS

DAB (HRP) Kit

Ultra High Def™

MANUAL 10ml	P2-U-10-MANUAL-HRP
AUTO 20ml	P2-U-20-AUTO-HRP
100 mL	P2-U-100-HRP-Kit

INCLUDES COMPONENTS

Ultra High Def™ Peroxidase/AP Block
Ultra High Def™ Enhancer
Ultra High Def™ Background Blocker
Ultra High Def™ Polymer HRP (anti-mouse/rabbit)
Ultra High Def™ DAB Buffer
Ultra High Def™ DAB Substrate Chromogen
Ultra High Def™ Hematoxylin (only 20ml kit)

Components

DESCRIPTION	VOLUME	ITEM NUMBER
Ultra High Def™ Polymer Mouse/Rabbit HRP	10 mL	P1-U-10-HRP
Ultra High Def™ Polymer Mouse/Rabbit HRP	100 mL	P1-U-100-HRP
Ultra High Def™ Background Block	100 mL	ACR-006
Ultra High Def™ Peroxidase Block	100 mL	ACR-017

Ultra High Def Chromogens

	30mL	100mL
Black HRP	CRM-001-30	CRM-001-110
Yellow HRP	CRM-006-30	CRM-006-110
Green HRP	CRM-004-30	
Blue HRP	CRM-003-30	CRM-003-110
Blue ARP	CRM-002-30	CRM-002-110
Red HRP	CRM-006-30	CRM-006-110
Red ARP	CRM-005-30	CRM-005-110



Antigen Retrieval

StatLab antigen retrieval reagents, blocking & wash buffers, diluents, and mounting medium are optimized to yield high quality staining for automated and manual IHC.

	Size	Part Number
10X Antigen Retrieval Buffer High pH 10.0	500 mL	ACR-001
10X EDTA Retrieval Buffer, pH 8.0	500 mL	ACR-031
10X Tris-EDTA Retrieval Buffer, pH 9.0	500 mL	ACR-003
Dewax and HIER Buffer, low pH	100mL	TA-999-DHBH
Dewax and HIER Buffer, high pH	100mL	TA-999-DHBL
Universal Enzyme Retrieval	15 mL	ACR-013-15
Universal Enzyme Retrieval	50 mL	ACR-013-50
Proteinase K	2 mL	ACR-019
Tween 20	125 mL	ACR-035
Primary Antibody Diluent	250 mL	ACR-018
Ultra-High-Def™ DAB	5/200 m	ACR-021
007 Immuno Wash Buffer, 10x	1 L	ACR-024
Immuno Wash Buffer, 10x	1 L	ACR-015
Mayer's Hematoxylin	1 pint	HXMMHPT
Mayer's Hematoxylin	1 gallon	HXMMHGAL



Cytology

Produce consistent and accurate results with ease from collection to prepared slide with StatLab's complete line of cytology stains, reagents and accessories.

CYTOLOGY STAINS

CYTOLOGY FIXATIVES

STATPREP PREFILLS

STATPREP FILTERS

CYTOLOGY SLIDES

PIPETTES

CENTRIFUGE TUBES

CYTOLOGY FUNNELS

COLLECTION ACCESSORIES & KITS

CYTODISC

CYTOLOGY COLLECTION

StatLab offers a line of collection devices so you can conveniently order all your cytology products from one vendor.

StatLab's urine cytology kit is a convenient, economical method for the collection of urine specimens for the diagnosis of urinary infection, disease, and bladder cancer.

Urine Cytology Collection and Transport Kit

Convenient method for the collection, preservation, and transport of urine cytology specimens. For urine cytological testing, kit contains prefilled fixative jar, sterile 120 mL urine collection jar, and a biohazard transport bag.

Kit sold individually

UCK-TP



Urine Cytology Collection and Transport Kit

Cervical Broom



Scored StatPrep Cervical Brush



One-slide Pap Smear Kit

No Touch® pap kit. Kit includes fixative, one frosted slide, one 8" cervical brush, one dual-tip wooden scraper, pump spray fixative pack and detailed instructions for smear collection. Structural support protects slide during transport.

25 kits/box

PK6000

StatPrep Cervical Broom, Sterile

A device designed to gather both endo and ectocervical cells including those in the transformation zone. Unique, softer LDP bristles with slip agent gather full spectrum of cells in a one-step procedure. Sterile, individually packaged.

100/pack

CB400-100

Scored StatPrep Cervical Brush, 8" Sterile

Scored brush intended for use in liquid based cytology endocervical cell collection. Sterile, individually packaged.

100/pack

CB500-100

Cervical Scraper, Plastic, 8"

Dual end plastic cervical scraper. Tapered and Ayres tip.

500/pack

CT1760

StatPrep™ Cytology Collection System

StatPrep™ is a high-quality, cost-saving alternative to brand-name cytology consumables. Compatible with existing systems, it delivers consistent results for gyn, urine, and FNA using ultra-thin membranes for reliable cell capture.



StatPrep Prefills

StatPrep Preserve is used for the preservation and transport of cytology specimens intended for liquid-based cytology processing.

30mL NonGyn Prefills 100/case (4 cartons of 25 vials)	CY50-NONGYN/30ML
20 mL NonGyn Prefills 100/case (4 cartons of 25 vials)	CY50-NONGYN/20ML
20 mL Gyn Prefills 100/case (4 cartons of 25 vials)	CY50-GYN/20ML

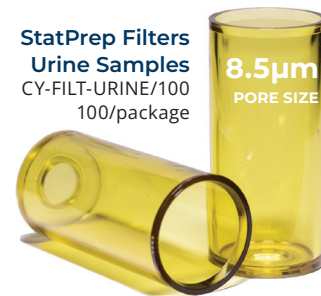

StatPrep Adhesion Cyto Slides

Small Circle, 72/box, 17mm circle	CY-SLIDE-SMCIRC
Large Circle Slide, 72/box, 33mm circle	CY-SLIDE-LGCIRC



StatPrep Preserve

StatPrep solution is used for the preservation and transport of cytology specimens intended for liquid-based cytology processing.

32 oz bottle	CY32-NONGYN/32
--------------	----------------

StatPrep CytoLysis Solution

32 oz bottle	CY32-LYSIS/32
--------------	---------------

Centrifuge Tube CytoLysis Prefill

50 mL centrifuge tube prefilled with 30mL CytoLysis Solution. 100/case.

4 cartons of 25 vials	CY50-LYSIS/30ML
-----------------------	-----------------

CYTOLOGY STAINS AND FIXATIVES

StatLab's cytology stains are made with top-grade, certified raw materials and tested to meet the highest industry standards. Ready-to-use with no dilution needed, they're designed to deliver consistent, high-quality results when used together.



EA-50

Classic formula for routine cytoplasmic staining of gynecological and non-gynecological specimens.

500 mL	SL91-16
1 gallon	SL91-1

Modified EA-50

A popular substitute for EA-65. Contains twice as much Eosin-Y than EA-50 and no Bismark Brown.

1 gallon	SL96-1
----------	--------

EA-65

Alcohol-based, for routine cytoplasmic staining.

500 mL	SL302
--------	-------

TIME SAVER

Reserve Cyto-DX Stain

This easy, one-step cytoplasmic stain saves labor and reagent costs by eliminating multiple steps. Provides familiar color hues associated with cytology smears. Can be used for all gynecological and non-gynecological specimens.

500 mL	SL304
--------	-------

OG-6

A modified formulation used in combination with the EA series to stain keratinized cells in all gynecological and non-gynecological specimens. This formulation eliminates common chemical precipitation associated with traditional OG products.

500 mL	SL92-16
1 gallon	SL92-1

BESTSELLER

Hema-Diff™ Rapid Differential Stains

This three-step kit delivers fast, reliable results in just 30 seconds. Ideal for FNA cytology, blood smears, microbiological organisms, H. pylori, and bone marrow specimens, it's a versatile and economical choice.

Hema-Diff™ Stain Kit

1 Kit, Includes 500ml of Fixative, Xanthene, Thiazine	11970-16
---	----------

Hema-Diff™ Individual Stains

	500mL	Gallon
Hema-Diff #1 Fixative	11985-16	11985-1
Hema-Diff #2 Fixative	11975-16	11975-1
Hema-Diff #3 Fixative	11980-16	11980-1

Cytology Fixatives



Cytology Fixative Spray

Economical, environmentally safe, and effective cell preservation! Natural ethyl alcohol and polyethylene glycol formulation. 4 oz spray, 12/case. Sold by the case.

12/case, 4oz pump	CYCFI4CS
-------------------	----------



Saccomanno Collection Fluid

A ready-to-use fixative used for the collection of sputum. Lyses red blood cells. Mucoproteins remain suspended. Cells from samples are easily concentrated by centrifuging or filtering. Cells display excellent staining characteristics.

PREFILLED CONTAINERS

120 mL vial, 96/case	SL26
----------------------	------

BULK

1 gallon	SL25-1
----------	--------



CytoStat-Red

CytoStat™ Red Collection Fluid is an alcohol-based general purpose fixative solution. CytoStat™ Red is used for diagnostic non-gynecological cytology specimens, which include, but are not limited to, sputum, washings, body fluids, scrapings, and fine needle aspiration biopsies. This fixative lyses red blood cells and solubilizes proteins while preserving the diagnostically relevant cells.

PREFILLED CONTAINERS

120 mL Vial, 96/case	CSR-120mL
----------------------	-----------

BULK

1 Gallon	CSR-1
----------	-------



CytoVial, 95% Alcohol Prefilled Vials

Vials are prefilled with 95% Reagent Alcohol and hold 4 slides. Screw-top caps assure tight fit and leak resistance during transit.

PREFILLED CONTAINERS

50 mL vial, 100/case	CVP-9500/100
----------------------	--------------

50% Reagent Alcohol Vials

A widely used cytology fixative. Vials are prefilled with 60mL of 50% reagent alcohol. Screw top caps ensure tight fit and leak resistance during transit.

PREFILLED CONTAINERS

120 mL vial, 96/case	6950-120ML
----------------------	------------

CytoCell Block

CytoCell Block Fix™ is designed as a fixative for cells from body fluids. Ideal for fine needle aspirations, body cavity fluids, washings, brushings, and gynecologic and non-gynecologic liquid-based specimens. CytoCell Block Fix™ causes precipitation of protein and usually causes trapping of cells within the protein matrix present. Nuclei show crisp nuclear membranes with distinct nucleoli.

PREFILLED CONTAINERS

60mL, 96/Case	CBF0230
---------------	---------

BULK

1 Liter	CBF-32
---------	--------

CENTRIFUGE TUBES & CYTO FUNNELS

StatLab offers a line of centrifuge tubes, cytology funnels, and cytology slides so you can conveniently order all your cytology products from one vendor.



Double Cytology Funnel



Single Cytology Funnel



Centrifuge Tubes

Translucent polypropylene. Screw-on caps provide firm, leak-resistant fit.

50mL non-sterile, 200/case	LX4103
15 mL, 500/case	LX4115
50 mL sterile, 500/case	LX4108

Cytology Funnels

Fully compatible with the Thermo Shandon CytoSpin® Centrifuge. Includes: white filter card and cap.

Single Funnel, 500/case	M964-10FW
Single Funnel, disposable clip, 480/case	M965-10FW
Double Funnel, 500/case	M964-20FW
Double Funnel, disposable clip, 480/case	M965-20FW

Circle Cytology Adhesion Slides

75 mm x 25 mm slides printed with single or double circles on their surface. Each well is placed in the exact position where the centrifuge specimen is deposited. 10 gross/case.

Cytospin slides, Single circle	CSP-1C
Cytospin slides, Double circle	CSP-2C

Pipette Pearl Micro Adjustable

Pearl Adjustable Micro Pipette, single channel, adjustable volume, ergonomic design. 1/each.

Purple, 2-20ul	HS120099
Yellow, 20-200ul	HS120102
Blue, 100-1000ul	HS120104



Pipette Pearl Micro Adjustable 2-20ul

See page 160 for a selection of filtered pipette tips.

CYTOPATH® DISC

The Cytopath disc is an innovative, user-friendly cell block technology engineered for the standardized preparation of cell blocks from a wide range of cytological specimens.

This solution supports consistent pre-analytical processing, enhances specimen quality, and integrates seamlessly into existing laboratory workflows. Compatible with standard fixatives. Patent pending.



NEW!

Disposable, non-sterile. 10 discs/pack.

6mm diameter, 2mm thickness	CPD06
12mm diameter, 2mm thickness	CPD12

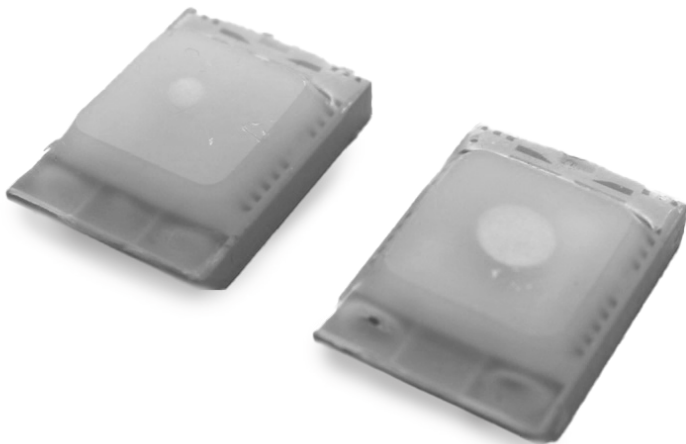
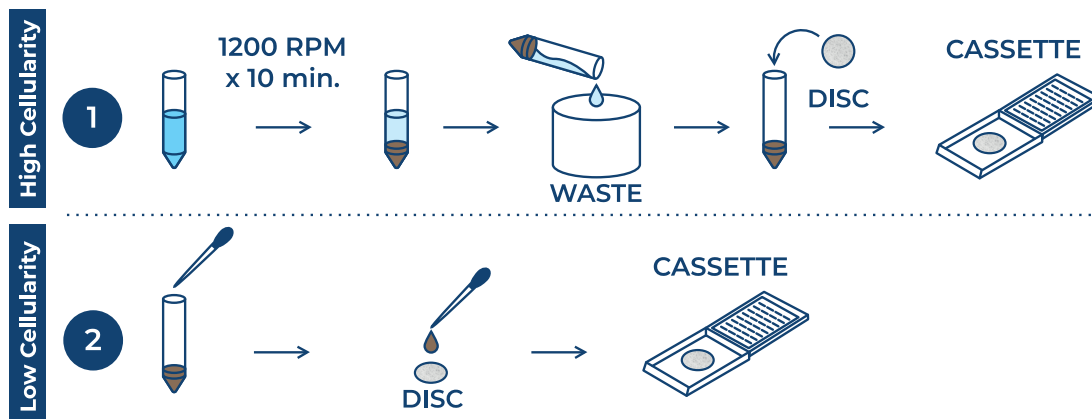

Why Cytopath Disc?

- ✓ High definition of cellular morphology
- ✓ No heat-stress for cells
- ✓ Suitable with IHC and molecular tests
- ✓ Ready-to-use, no accessories needed
- ✓ Reagent-free
- ✓ Simultaneous preparation of specimens
- ✓ Individual packaging for a long shelf-life



Learn more at statlab.com/cytopathdisc

CYTOLOGY



Microbiology

Supporting you with hard-to-find microbiology products from printed slides to differentiated time-saving TB testing products. With the addition of Scientific Device Laboratory to the StatLab family of brands, our microbiology portfolio benefits from over 40 years of expertise.

MICROBIOLOGY SLIDES

TUBERCULOSIS (TB) TESTING

MICROBIOLOGY STAINS & BUFFERS

SHRINK SEALS

STERILE INSTRUMENTS

PARASITOLOGY

MYCOLOGY

MICROBIOLOGY SLIDES

NEW!



Tuberculosis (TB) Slides

Locate smears easily and quickly. Non-fluorescing black background increases contrast of fluorescent organisms. 25 x 75 x 1mm thick frosted end with a 21mm well. Minimum order quantity of 5 gross (720 slides). Control cells not included.

TB Slide Printed	041-0120
------------------	----------

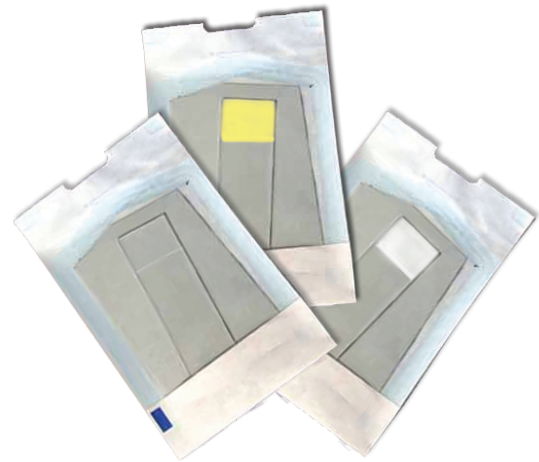

Sterile Slides

Ideal for use in surgical suites, these individually packaged non-adhesion slides eliminate contamination before use. 50/pkg.

Sterile Slide Frosted End	050-S
Sterile Slide White End	050-1S
Sterile Slide Yellow End	050-2S

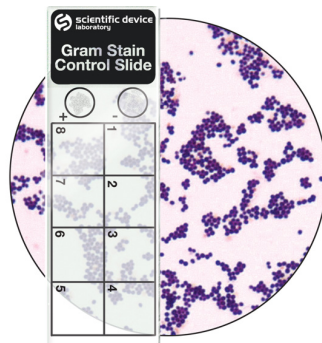
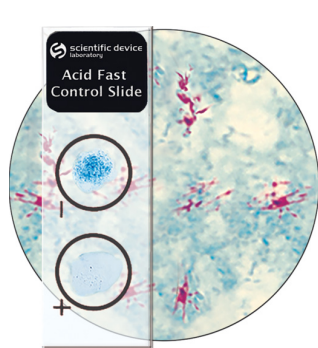

Control Slides

Saving on time and cost, these control slides eliminate the hassle of maintaining cultures while revealing many visible organisms. Contain both positive and negative wells where relevant. Made to satisfy regulatory requirements.

Acid Fast Stain Control Slides, 50/box	351
Gram Stain Control Slides, 50/box	361
Microsporidia Control Slides, 10/box	369
Cryptosporidium Control Slides, 10/box	369

Tuberculosis (TB) Testing

Compatible with multiple automated TB systems.

NEW!

Snap N' Digest

Ready-to-mix system to process Tuberculosis (TB) and other clinical specimens (sputum, bronchial, tracheal lavage) suspected to contain mycobacteria. Contains crushable NALC ampoules inside a safety straw inside a flexible bottle with alkali solution and TB phosphate buffer packets. Contains NALC ampoule, bottle with alkali solution, and TB Phosphate Buffer packets. Compatible with multiple automated TB systems. Solution in bottle with unbroken ampoule is stable for 1 year without refrigeration. 10 bottles/box.

Snap n' Digest 75ml	667
Snap n' Digest 150ml	668



Auramine O Stain Sets

Cost effective two-minute stain for fluorescent detection of tuberculosis and other Mycobacteria species¹. Organisms are visible at low power for fast scanning and produce little to no background fluorescence. Includes one stain and one decolorizer.

Small Auramine O Set, 1 250mL bottle of each	345-250
Medium Auramine O Set, 4 1L bottles of each	345-04L

Sterile Phosphate Buffer

No weighing, mixing or autoclave time in a ready-to-use single bottle of sterilized buffer solution. For washing sputum after digestion and decontamination.

Phosphate Buffer 100ml, 10 bottles/box	669-100
Phosphate Buffer 500ml, 1 bottle/each	669-500





Shrink Seals

Safely contain pathogenic microorganisms with oxygen permeable shrink seals. Extends shelf life of sensitive plates and dries in under 30 minutes at room temperature. 92X25mm.

NEW!

SHRINK SEALS

Shrink Seal, 400/pkg	261
----------------------	-----

Sterile Instruments

Cost-effective and disposable, designed to minimize contamination. Ideal for dissection of possible infectious material.

NEW!

Sterile Stainless Steel Forceps, 25/box	900
Sterile Stainless Steel Forceps, 100/box	900-100
Sterile Instrument Set, 12 sets/pkg	903
<i>Set contains: 1 forceps 11mm, 1 scalpel, #11 blade, 1 scissor</i>	



Parasitology



NEW!

Pinworm Collector

See ova more precisely with this clear and thinner polystyrene paddle. Each Pinworm Collector has a paddle with one “sticky side” to allow ova to stick to the adhesive. View collection paddle directly on your microscope by simply snapping off top of vial and applying to slide. Paddle then becomes the coverslip.

Pinworm Collector, 25/box	582
---------------------------	-----

Mycology **NEW!**

Retain mycology preparations indefinitely, control for skin scrapings, quickly create slide mounts, and more with a wide portfolio supporting mycology.

MycoPerm Blue

Keep accurate records by retaining mycology preparations indefinitely with MycoPerm-BLUE, a combined stain/fixative. Liquid solution is packaged in a dropper bottle for easy application. Works as both a stain and coverslip.

12mL bottle, 1 each	753
---------------------	-----

KOH Fungal Control

An ideal control for skin scrapings. The 1mL vial is filled with inactivated mycelia and spores of *Aspergillus* sp., along with cellular debris, for quick characterization of specimens. An addition of Methylene blue can be used to help highlight the mycelia.

1cc Vial, 1 each	6025
------------------	------

Fungi-Tape

Adhesive tape for quickly creating slide mounts of fungi from primary cultures. Pliable enough to make a loop and take a sample from your culture. Each roll comes in a dispensing box for easy use and contains enough tape for approximately 360 coverslips.

Fungi-Tape Roll, 1 each	745
-------------------------	-----

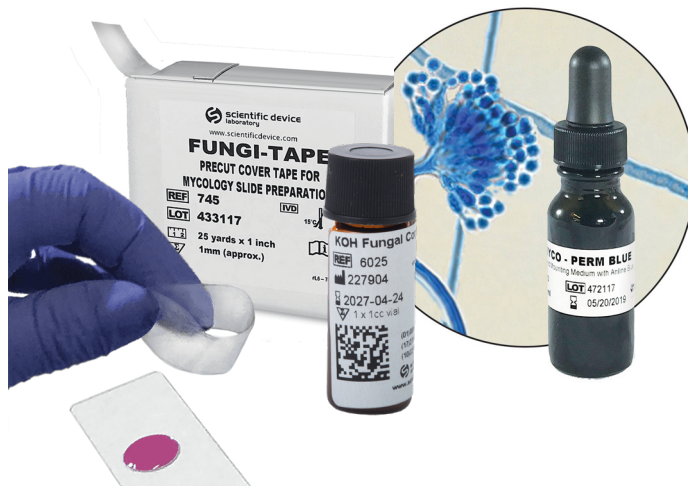



Labeling and Tracking Solutions

Complete solutions and equipment designed to promote accuracy and reduce errors to provide the best possible patient care.

[PISMART CASSETTE PRINTERS](#)

[PISMART SLIDES PRINTERS](#)

[PISMART PRINTING ACCESSORIES](#)

[ZEBRA SLIDE PRINTER & ACCESSORIES](#)

PISMART CASSETTE PRINTERS

Boost automation, maximize throughput, and cut down on errors—PiSmart™ cassette printers make smart lab workflows simple.

CUSTOMER-FAVORITE

When you choose StatLab as your printer partner, you're guaranteed peace of mind.

PiSmart printers and cassettes are manufactured by StatLab, delivering a high-quality, integrated and reliable solution designed to simplify lab workflows and ensure consistent supply you can trust.

We're so confident in our products that we'll include 4 years of service, guaranteed

LIS integration, and a lifetime printhead guarantee¹ when you work with us and use PiSmart cassettes. And when you need help, you have access to our expert Service & Support team. We call it the PiSmart promise, delivering guaranteed peace of mind for your PiSmart printer.



FLEXIBLE

Flexible connectivity options that work for any lab workflow.



ACCURATE

User login and tracking creates traceability for root cause analysis.



FAST

A 3-5 second print time so you never have to pause your workflow.

	PISMA RT THERMAL CASSETTE PRINTERS	PISMA RT LASER CASSETTE PRINTERS
PRINTER ITEM NUMBERS	PISMA RT 6HOPPER-PSPKIT PISMA RT 1HOPPER-PSPKIT	PISMA RT -CL6HOPPER-PSPKIT PISMA RT -CLIHOPPER-PSPKIT
DIMENSIONS (DXWXH)	Six Hopper, 22.6 x 11 x 15 in (575 x 279 x 381 mm) Single Hopper, 22.6 x 7 x 12.1 in (575 x 177 x 307 mm)	Six Hopper, 22.6 x 11 x 15 in (575 x 279 x 381 mm) Single Hopper, 22.6 x 7 x 12.1 in (575 x 177 x 307 mm)
WEIGHT	Six Hopper, 21.6 lbs (9.8 Kg) Single Hopper, 15.4 lbs (7 Kg)	Six Hopper, 23.6 lbs (10.7 Kg) Single Hopper, 17.4 lbs (7.9 Kg)
MEDIA TYPE AND COLOR	Thermal Transfer Ribbon, ~12,000 prints/roll	Laser, no ribbon needed
CASSETTE CAPACITY	Six Hopper, 240; Single Hopper, 40	Six Hopper, 240; Single Hopper, 40
RESOLUTION	300 dpi	600 dpi
BARCODE	1D and 2D barcode capable	1D and 2D barcode capable
BARCODE CAPACITY	Up to 100 characters	Up to 200 characters

1. Lifetime defined as 5 years.



Explore validated PiSmart Cassettes. See page 38



 **Learn more or request a demo.**
Scan here.

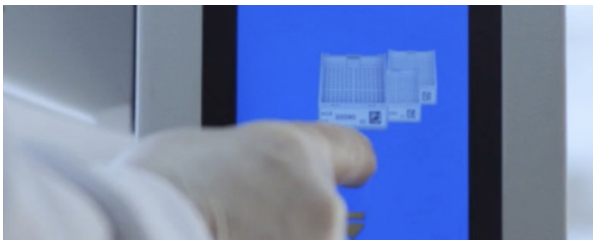

INTEGRATED LABEL DESIGN

Intuitive built-in label design software eliminating the need for separate label software, and allows for easy development and customization of the cassette label's sample information.

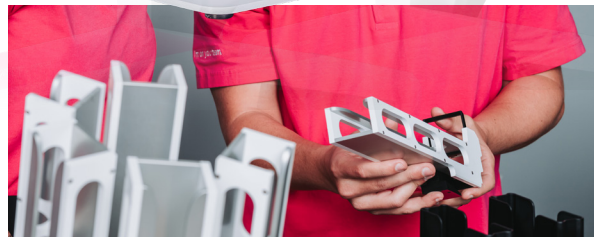

FLEXIBLE SOLUTIONS

Ability to easily swap hoppers, as well as bypass the hopper and manually drop in a different type of cassette. Optional cassette collection systems are available in multiple configurations.

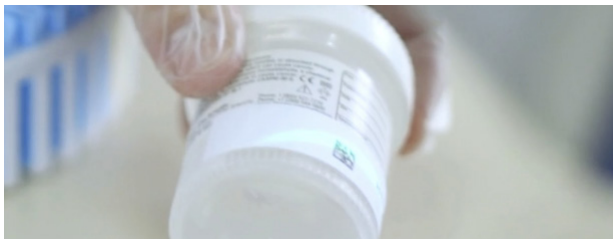

BUILT-IN BARCODE SCANNER

A fully integrated barcode scanner eliminates the need for an external scanner and automates data entry; a simple scan can log users in and out of the system or create a new cassette label for printing.



SMALL FOOTPRINT

The small size of the printer allows it to sit on the grossing bench next to the microtome. This increases efficiency and accuracy through on-demand printing.

PISMA RT SLIDE PRINTERS

End-to-end compatibility. The PiSmart™ solution delivers intuitive, built-in software, a simple interface, and excellent connectivity options.

CUSTOMER-FAVORITE

When you choose StatLab as your printer partner, you're guaranteed peace of mind.

PiSmart printers and KT slides are manufactured by StatLab, delivering a high-quality, integrated and reliable solution designed to simplify lab workflows and ensure consistent supply you can trust.

We're so confident in our products that we'll include 4 years of service, guaranteed

LIS integration, and a lifetime printhead guarantee when you work with us and use PiSmart validated slides. And when you need help, you have access to our expert Service & Support team. We call it the PiSmart promise, delivering guaranteed peace of mind for your PiSmart printer.



FLEXIBLE

Flexible connectivity options that work for any lab workflow.



SIMPLE

A new, intuitive software interface that's easy to use and understand.



HIGH-QUALITY

Dark, high-contrast barcode printing ensures scannability every time.

	PISMA RT S1 SLIDE PRINTER NEW!	PISMA RT S2 SLIDE PRINTER
PRINTER ITEM NUMBERS	PISMA RT-S1-PSPKIT	PISMA RT-S2-PSPKIT
DIMENSIONS (DXWXH)	5.5 x 14.3 x 18.3 in (140 x 364 x 466 mm)	13 x 6.4 x 16 in (330 x 163 x 406 mm)
WEIGHT	14 lbs	16 lbs
MEDIA TYPE AND COLOR	Thermal Transfer Ribbon, ~12,000 prints/roll	Thermal Transfer Ribbon, ~12,000 prints/roll
SLIDE CAPACITY	72 slides	144 slides
RESOLUTION	300 dpi	300 dpi
BARCODE	1D and 2D barcode capable	1D and 2D barcode capable
BARCODE CAPACITY	Up to 100 characters	Up to 100 characters



Explore PiSmart validated slides. See page 59



 **Request info or a free demo.**
Scan here.



INTEGRATED LABEL DESIGNER

Intuitive built-in label design software eliminating the need for separate label software, and allows for easy development and customization of the cassette label's sample information.



CONVENIENT SLIDE DISPENSING

When slides have been printed, they are dispensed via a chute that provides quick retrieval of the slide. Additional collection systems available for up to 72 slides.

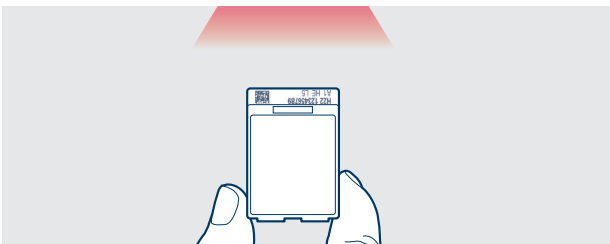

BUILT-IN BARCODE SCANNER

A fully integrated barcode scanner eliminates the need for an external scanner and automates data entry; a simple scan can log users in and out of the system or create a new slide label for printing.



SMALL FOOTPRINT

The small size of the printer allows it to sit on the grossing bench next to the water bath. This increases efficiency and accuracy through on-demand printing.

PISmart PRINTER ACCESSORIES



A portfolio of smart collection systems and accessories designed to enhance efficiency with your PiSmart printer.

FLEXIBLE

Additional cassette hopper holders offer flexibility for labs with a one hopper printer who occasionally use other cassette colors or types.



PiSmart Cassette Printer Accessories

A. Hopper Stand (holds 4 hoppers not included)	P52004-E
B. On-Printer Hopper Rack (holds 2 hoppers not included)	P52002-E
C. Additional Hopper (Each)	P52001-E
D. Cassette Collection Tray (included with each printer purchase)	P52003-E
E. Thermal Transfer Ribbon (Each)	P21021-E
F. Cassette Collection System Ramp & 5 Chutes (up to 75 Cassettes)	JAP-2001-00A



PiSmart Slide Printer Accessories

A. Additional S2 Hopper (Each)	PISMART-S2HOPPER
(not shown) Additional S1 Hopper (Each)	PISMART-S1HOPPER
B. Thermal Transfer Ribbon (Each)	P21021-E
C. Pelican Beak Slide Collection System (Holds up to 72 slides)*	JAG-1500-00A
D. Slide Printer Additional Stand (Each)	JAG-1500-00C
E. Pelican Peak Collection Additional Hopper (Holds up to 72 slides)	JAG-1500-00B
F. Baby Pelican Beak Slide Collection Additional Hopper (Holds up to 18 slides)	JAG-1501-00A

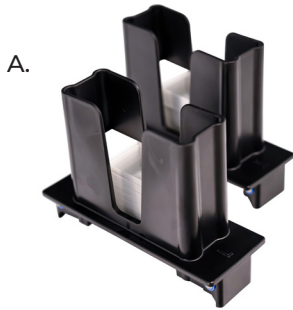

C. **NEW!**
Pelican Beak Slide Collection System includes one stand and one hopper



SLIDE LABEL PRINTING

A full line of slide labels that are ideally suited for most histological and cytological staining procedures. These labels are stain and solvent resistant, are available in various dimensions, thicknesses, surface treatments, and are optimized to work with a specific label printer.

All zebra-compatible products are compatible with *all thermal transfer printers*.

GLOSS VS. MATTE LABELS

Gloss

Benefits:

Dark, lasting printing, scratch-proof

Disadvantages:

May smear immediately after printing

Matte

Benefits:

No smudging, scratch-proof

Disadvantages:

Not as dark, tends to fade over time



Zebra Slide Label Kit

Labels and ribbons to get you started quickly.

INCLUDES

- **3 rolls of Slide Labels** (XR140-1A1CP) **.875" X .875"**, 1 across, 1" core perforated Xylene resistant, rounded corners. 1,800/roll, 5,400 labels/kit
- **2 StainSafe Ribbons** (SS-RIBBON-Z) 2.5" x 242' per ribbon, 1/2 inch core

Zebra Slide Label Kit XR140-1A1CP/ZKIT

Zebra Labels

BEST-SELLER

All labels are perforated with an opaque liner.

Description	Dimensions	Core Size	Labels Across	Labels per Roll	Finish	Corner Style	Item
Xylene Resistant Labels	.875" X .875"	1 inch core	1 across	1,800/roll	Gloss	Rounded	XR140-1A1CP
Xylene Resistant Labels	.875" X .875"	1 inch core	1 across	2,800/roll	Matte	Rounded	XRM140-1A1CP
Xylene Resistant Labels*	.875" X .875"	1 inch core	4 across	7,200/roll	Gloss	Rounded	XR140-4A1CP
Xylene Resistant Labels*	.875" X .875"	3 inch core	1 across	1,800/roll	Gloss	Rounded	XR140-1A3CP
StainSafe™ Xylene Resistant Labels	.96875" X .875"	1 inch core	1 across	1,500/roll	Gloss	Rounded	SS-SLDLBLE-V
Xylene Resistant Labels	.9062" X .875"	1 inch core	1 across	2,500/roll	Matte	Rounded	XRM143-1A1CP

Cognitive Compatible Labels

Description	Dimensions	Labels Across	Labels per Roll	Finish	Corner Style	Item
Xylene Resistant Labels	.875" X .875"	1 across	1,800/roll	Gloss	Rounded	TFC140-1A1CPi
Slide label, Cognitive,	.866" x .590"	1 across	3000/roll	Glass	Rounded	TFC352MDA-1A1CP

Ribbons

SlideMate Slide Printer Ribbon

Compatible with SlideMate and SlideMate AS printers.

1 roll/box	P21021-E
------------	----------

ESPO Slide Printer Ribbon

ESPO Slide Printer ribbon with take up spool.

25mm x 300m, 2 rolls/box	ESP-G05
--------------------------	---------



Hot Foil Tape

Thermal transfer ribbon, used for automated cassette printing. Prints up to 20,000 cassettes per roll. Designed for use on TBS SHUR/Mark® cassette printers and Thermo MicroWriter® cassette printers.

1.125" x 400' per roll, 6 rolls/case	SL-HFT
--------------------------------------	--------

Zebra Compatible Ribbons

Description	Dimensions	Core Size	Length	Item
Resin Ribbon	1.5" Wide	1 inch core	984' long	B324040BOS
StainSafe™ Resin Ribbon	2.5" Wide	1/2 inch core	242' long	SS-RIBBON-Z
Resin Ribbon	4.33" Wide	1/2 inch core	242' long	18105864



Histology Equipment

StatLab carries a growing line of small capital equipment for the histology lab, designed to promote quality, efficiency, and safety.

MICROTOMES

EMBEDDING CENTERS

PARAFFIN DISPENSERS

BLOCK TRIMMERS

HOT PLATES

WATER BATHS

SLIDE DRYERS

GALILEO SERIES 2 ROTARY MICROTOMES

Innovation, reliability and safety in microtomy.
The latest generation of rotary microtomes.

NEW! *Diapath is now part of StatLab. Products available beginning in Q4 2025*

Efficiency and comfort in a single solution.

The Galileo Series 2 rotary microtomes are designed to deliver precision, reliability, and safety in histology tissue sectioning. With both semi-automatic and automatic modes, you can choose the cutting style.

Plus, ergonomic accessories help protect the operator's musculoskeletal health over time. It's a smart, flexible solution built to support lab professionals day after day.

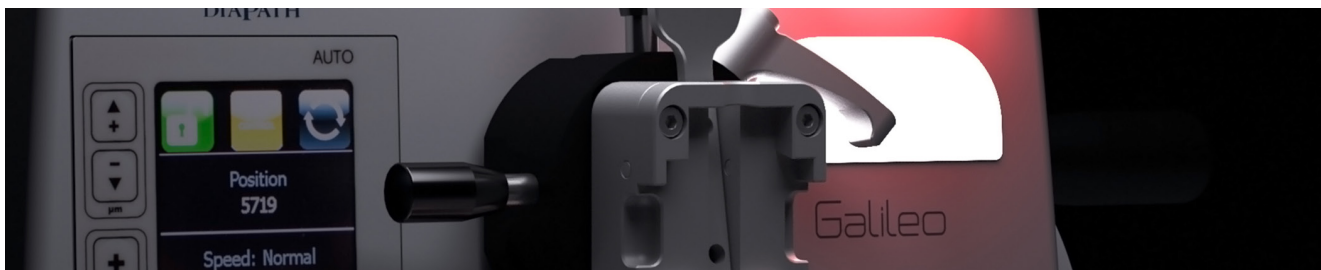

ORIENTATION SYSTEM

Micrometric precision pointing system of the sample with zero position indicator.



CLAMP

Thanks to the practical quick release system it is possible to easily replace the different types of clamps.



KNIFE HOLDER

Knife holder with millimeter indicator of position and anticut protection, supported by a base for greater stability.

	GALILEO AUTO SERIES 2 FULLY AUTOMATIC	GALILEO SEMI SERIES 2 SEMI AUTOMATIC
ITEM NUMBERS	SDSGA9001	SDSGS9001
DIMENSIONS (DXWXH)	15.7 x 26.6 x 13.78 in (400 x 675 x 350 mm)	15.7 x 26.6 x 13.78 in (400 x 675 x 350 mm)
WEIGHT	88.2 lbs (40 Kg)	88.2 lbs (40 Kg)
CUTTING SPEED	0 – 150 (0 – 420 mm/s)	0 – 150 (0 – 420 mm/s)
MAX SAMPLE SIZE	Standard clamp: 55 x 50 mm Super mega clamp: 74 x 53 mm	Standard clamp: 55 x 50 mm Super mega clamp: 74 x 53 mm
VOLTAGE	230V, 10A, 60Hz / 110V, 10A, 50Hz	230V, 10A, 60Hz / 110V, 10A, 50Hz
FOOT PEDAL	Included	Not Included

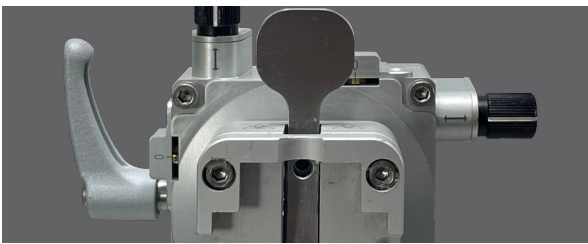

PRECISION ORIENTATION SYSTEM

For a perfect alignment.



DYNAMIC CONTROL PEDAL

Allows cutting in fully automatic mode. This enables you to have your hands free.



BACKLIT PANEL

Immediate evaluation of backlit sections.



HELPFUL HANDWHEEL SYSTEM

Innovative handwheel-assisted rotation reduces strain and effort, improving operator comfort.

DANTE EMBEDDING SYSTEM

A flexible embedding system for ideal comfort and efficiency.

NEW!

Diapath is now part of StatLab. Products available beginning in Q4 2025

A modular solution, designed to simplify the workflow.

The Dante Embedding System was designed with healthcare professionals in mind, combining an ergonomic, linear design with flexible, independent modules to fit any lab space.

By improving posture and reducing strain on the musculoskeletal system, Dante helps make daily workflows more efficient and comfortable—so you can focus on precision without sacrificing well-being.



BOOST FUNCTION

For full operation just 30 minutes after switch-on.



REFILL FUNCTION

With prompt paraffin filling alert on the display.

	DANTE EMBEDDING MODULE	DANTE COLD PLATES
ITEM NUMBERS	SDSDC9000	Model 230V, SDSDF9000 Model 110V, SDSDF9100
DIMENSIONS (DXWXH)	23.6 x 23.2 x 16.1 in (600 x 590 x 410 mm)	15.7 x 23.2 x 16.1 in (400 x 590 x 410 mm)
WEIGHT	21.6 lbs (30 Kg)	Model 230V, 50.7lbs (23 Kg) Model 110V, 63.9lbs (29 Kg)
HEATING TIME	30 Minutes	10 Minutes
OPERATING TEMP	50 °C - 75 °C	-20 °C to room temperature
TANK CAPACITY	6 Liters	
DISPLAY	4.3" touchscreen display	4.3" touchscreen display

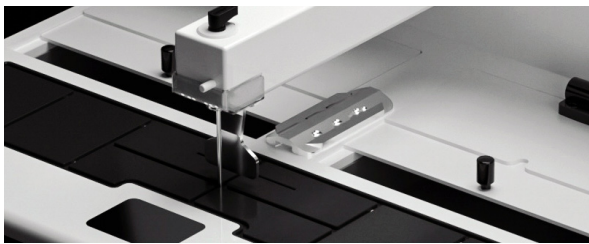
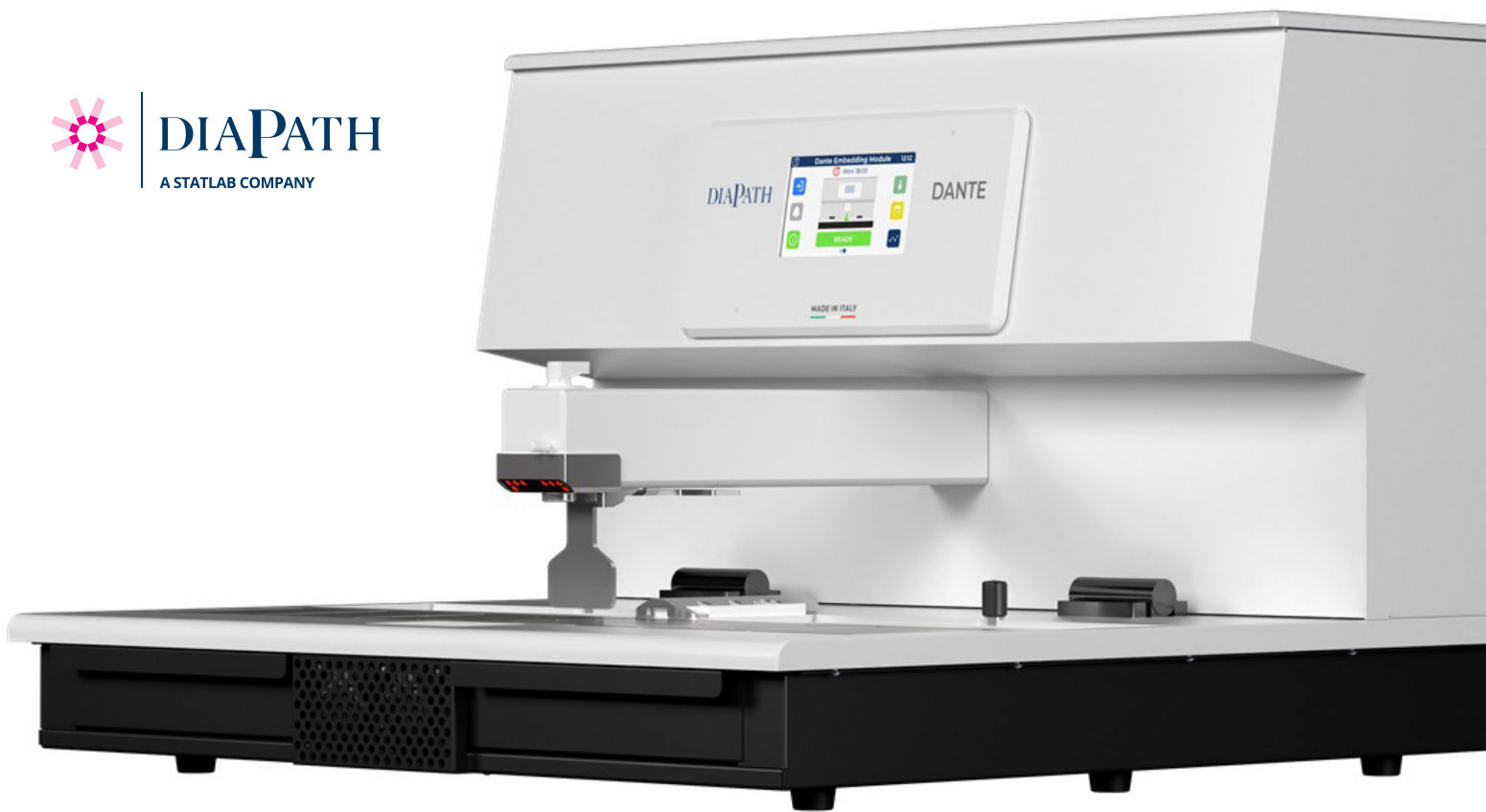

ULTRASONIC SENSOR

The Innovative system offers automatic dispensing, detecting the mold under the dispensing arm.



TANK INCREASED BY 6 L

The wide paraffin tank is equipped with a filtration system, ensuring paraffin is free from impurities.



CUSTOMIZATION

Create advanced personalization options by user.



MAGNIFYING GLASS

Magnifying glass with LED light ensures samples are easy to see.

SMALL HISTOLOGY EQUIPMENT

StatLab's innovative portfolio of small laboratory equipment is designed with a small footprint for strategic placement in the lab workflow.

All small equipment is easy to use and clean, and includes an anti-microbial coating. Manufactured in the UK with high-quality standards, it's built for reliable, everyday lab performance.

High Capacity Slide Dryer

Designed to give maximum drying capacity for high workload laboratories. Holds up to 390 slides when used without the optional racks, and 240 when used with the rack and timers. Reduce drying time by up to 70% with this circulating air dryer.

BEST-SELLER

SPECIFICATIONS

High Capacity Slide Dryer	SI-SDR-HC
Dimensions	18.3in x 12.6in x 13.2in (D x W x H) 465mm x 320mm x 335mm (D x W x H)
Weight	33.7 lbs (15.3Kg)
Power Requirements	220V/240V a.c. 50-60Hz
4 Rack Timer Unit (1-4), sold separately	SL-SDR-TMR1
4 Rack Timer Unit (5-8), sold separately	SL-SDR-TMR2
8 Slide Rack Holder, sold separately	SL-SDR-HLDR

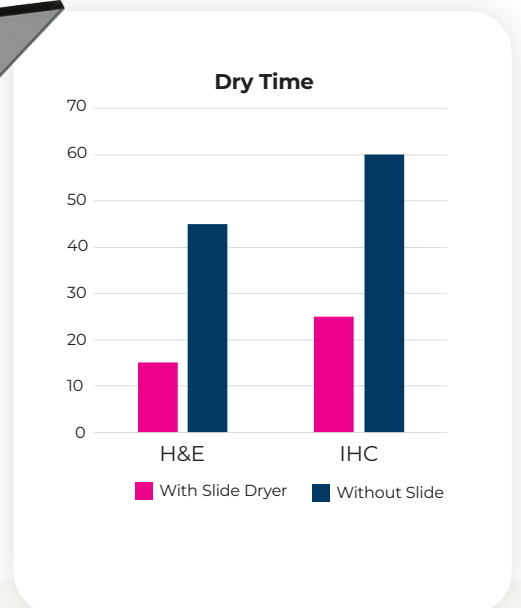



High Capacity Paraffin Dispenser

The StatLab High Capacity Paraffin Dispenser has a substantial 15L capacity, designed to satisfy the demands of high volume laboratories that require constant on-demand supply of paraffin. This dispenser has two separate 7.5L tanks which can be operated independently to provide greater flexibility. Having two separate tanks also encourages LEAN laboratory workflows and improves efficiency. One tank can be ready for paraffin dispensing while the other is in the process of melting, resulting in no downtime.

Designed to rapidly warm up, which means melted paraffin in 30 minutes, and heated nozzles to help prevent clogging from hardened paraffin.

SPECIFICATIONS

Item Number	SI-PWD-LG
Dimensions	16.6in x 14in x 18in (D x W x H) 420.5mm x 358mm x 454.5mm (D x W x H)
Weight	22 lbs (10.0Kg)
Power Requirements	110V/230V a.c. 50-60Hz

Slimline Paraffin Dispenser

The novel design of the StatLab Slimline Paraffin Dispenser ensures a minimal requirement for bench space, while maintaining a large 7.5L capacity tank for melting up to 6kg of pelletized paraffin at a time. Like the high capacity version, it also includes rapid warm up and heated nozzles to help prevent clogging from hardened paraffin.

SPECIFICATIONS

Item Number	SI-PWD-SM
Dimensions	16.6in x 7in x 17in (D x W x H) 420.5mm x 181mm x 435.5mm (D x W x H)
Weight	15.4 lbs (7.0Kg)
Power Requirements	110V/230V a.c. 50-60Hz



SMALL EQUIPMENT

SMALL HISTOLOGY EQUIPMENT



Slimline Slide Drying Hot Plate

The Slimline Slide Drying Hotplate is designed to efficiently dry paraffin tissue sections through the use of a digital temperature control. An ultra-fast heating system ensures a rapid warm up time prior to use and removes stubborn wrinkles in paraffin sections.

SPECIFICATIONS

Item Number	SI-SDH-SLIM
Dimensions	7.2in x 17.7in x 3.4in (D x W x H) 183mm x 450mm x 85.5mm (D x W x H)
Weight	4.4 lbs (2.2Kg)
Power Requirements	110V/230V a.c. 50-60Hz

Mini Slimline Hot Plate

Designed with a small footprint, ideal for use at the microtome. It is primarily used to remove stubborn wrinkles from tissue sections and re-orientating embedded tissue. It may also be used in microbiology for heat fixing bacterial smears.

SPECIFICATIONS

Item Number	SI-SDH-MINI
Dimensions	5.7in x 5.7in x 2.6in (D x W x H) 145mm x 145mm x 65mm (D x W x H)
Power Requirements	110V/230V a.c. 50-60Hz



Block Trimmer+

Efficiently removes excess paraffin from the outside of a tissue cassette following embedding. The edges and writing surface of the tissue cassette are de-waxed effortlessly by pressing the paraffin block across the patterned heated work surface.

CUSTOMER-FAVORITE

SPECIFICATIONS

Item Number	SI-TBT-PLUS
Dimensions	8in x 6in x 7.2in (D x W x H) 202mm x 152mm x 183.5mm (D x W x H)
Weight	5.0 lbs (3.0Kg)
Power Requirements	Dual Voltage 110V/230V a.c. 50-60Hz





Digital Tissue Flotation Water Bath

The digital model incorporates an innovative digital control that accurately maintains water temperature and allows tissue sections to be efficiently flattened. It also incorporates an extra deep 90mm bowl to allow slides to be fully dipped at an angle without touching the bottom.

SPECIFICATIONS

Digital Tissue Water Bath	SI-TWB-RND
Dimensions	14.6in x 11.6in x 5.3in (D x W x H) 370mm x 295mm x 135mm (D x W x H)
Weight	22 lbs (10.0Kg)
Power Requirements	110V/230V a.c. 50-60Hz
Water Bath Lid, sold separately	SI-TWB-RND-LID

Digital Tissue Flotation Water Bath with Removable Glass Bowl

NEW!

Features blue or white LED back lighting with dimmer control for better section visibility, advanced safety features, an antimicrobial finish, a removable Pyrex glass dish, and an optional drop-on lid for improved heating efficiency.

SPECIFICATIONS

Item Number	SI-TWB-GLASS
Glass Bowl	7.3in x 4.7in x 2.2in (D x W x H)
Dimensions	185.4mm x 185.4mm x 55.9 (D x W x H)
Glass Bowl Volume	4.4 pints (2.1L)
Power Requirements	Dual Voltage 110V/230V a.c. 50-60Hz

SI-TWB-GLASS



Deluxe Tissue Flotation Water Bath with Removable Glass Bowl

NEW!

Includes a heated slide drying block with capacity for 12 microscope slides, arranged in two rows of six, and a heated slide orienting block module designed to efficiently de-wrinkle stubborn sections.

Item Number	SI-TWB-GLASS/WB
--------------------	-----------------



SI-TWB-GLASS/WB



General Laboratory

Keep your laboratory safe and organized with these helpful products.

CASSETTE & SLIDE STORAGE

FLAMMABLE STORAGE CABINETS

NEUTRALIZING PADS & SPILL KITS

EQUIPMENT FILTERS

VAPOR MONITORING

GENERAL LAB ACCESSORIES

FILTERED PIPETTE TIPS

COLLECTION/MEDIA KITS & SWABS

GLOVES

DISPOSABLE LAB COATS & GOWNS

DISINFECTANTS

CASSETTE & SLIDE STORAGE

Efficient, cost-effective storage for slides and blocks, to help manage compliance with long-term storage guidelines. Smart and durable construction make these an easy choice.



SafeStore Hybrid Slide or Block Storage

Economical interlocking corrugated construction. Easy to set up. Tabs allow stacking. 4 drawer file holds approximately 2,000 slides. 8 drawer file holds approximately 500 tissue blocks.

4 Drawer slide file, 10/case	FS4
8 Drawer block file, 10/case	FS8
8 Drawer block file, fully assembled, 5/each	FS8/5



Fiberboard Block Storage File (shown below)

Simple, stackable storage files come unassembled, 25 per case.

Case of 25 Unassembled Storage Files	WCB-0400-08F
--------------------------------------	--------------



Corrugated Block Storage (Not shown)

This file has 6 individual rows, each row able to accommodate up to 20 paraffin blocks. Each file will accommodate a total of up to 320 blocks. The cabinet also has an outer sleeve which enables secure protection and transport.

Block Storage Cabinet, 1/each	BVC-8R
Block Storage Sleeve, 1/each	BVC-SLV



CUSTOMER-FAVORITE

Slide Vault Storage Cabinet

Metal, stackable, interlocking, with enamel finish. 6 drawers per cabinet, with no plastic inserts needed to separate slides. Polished brass knobs facilitate easy storage and retrieval of slides.

19" x 16" x 5", cabinet	SVFS-6D
Base	SVFS-B
Divider foam, 1/8"	SFS-FOAM/THIN
Divider foam, 5/16"	SFS-FOAM/THICK



CUSTOMER-FAVORITE

BlockVault™ Filing System

Lightweight, secure facilities, convenient long-term storage of paraffin blocks. High impact poly construction, six drawer cabinet accommodates up to 1,500 paraffin blocks. Dimensions 17 ¼ x 9 ½ x 15 ½

1/each	BVFS-6D
--------	---------



BVFS-6D

Slide Index Markers

Keep slide storage tidy and track removed slides easily with slide index markers. 500 per case.

Yellow, 500/case	SLDMRK-WHITE
Pink, 500/case	SLDMRK-PINK
Green, 500/case	SLDMRK-GREEN
Blue, 500/case	SLDMRK-BLUE
Lilac, 500/case	SLDMRK-LILAC
White, 500/case	SLDMRK-WHITE

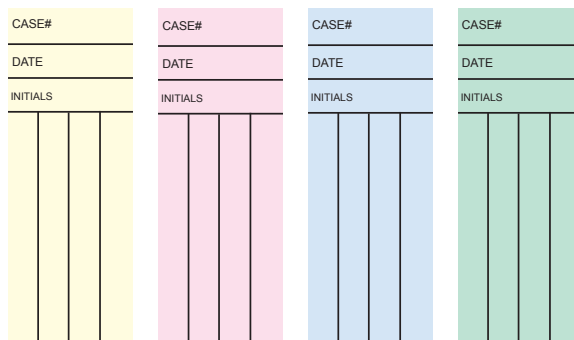

GENERAL LABORATORY

FLAMMABLE STORAGE CABINETS

Securall® Flammable Cabinets have been an industry standard for the last 50 years. All flammable cabinets are OSHA, NFPA, UFC, and EPA code compliant.

- Double wall construction, with 1 ½" air space
- Heavy duty reinforced 18 gauge all welded construction
- Galvanized steel shelving
- Leak-proof 2" deep sill, prevents leakage
- Adjustable zinc plated leveling legs
- Finished in 2-part, chemical, UV, and impact resistant urethane paint

4 Gallon Cabinet, one shelf, manual door, 1/each, 22"H x 17"W x 17"D	A102
12 Gallon Cabinet, one shelf, manual door, 1/each, 35"H x 24"W x 18"D	A105
16 Gallon Cabinet, one shelf, manual door, 1/each, 44"H x 24"W x 18"D	A110
30 Gallon Cabinet, one shelf, manual door, 1/each, 44"H x 43"W x 18"D	A130
45 Gallon Cabinet, two shelves, manual door, 1/each, 65"H x 43"W x 18"D	A145
60 Gallon Cabinet, two shelves, manual door, 1/each, 65"H x 31"W x 31"D	A160
90 Gallon Cabinet, two shelves, manual door, 1/each, 65"H x 43"W x 31"D	A190



4 Gallon



12 Gallon



16 Gallon



30 Gallon

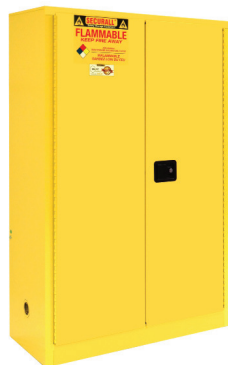

45 Gallon



60 Gallon



90 Gallon

CHEMICAL MONITORING & SPILL CONTROL



BEST-SELLER

FormaGuard™ Formalin Neutralizing Pads

FormaGuard™ Pads provide an effective way for lab personnel to guard against formaldehyde vapors and exposure by allowing formalin penetration into a highly absorbent core. The FormaGuard™ Pad is light blue, rigid, polycoated, and roughly 1/8" in thickness.

Small (8" x 11"), 25/pack	FGP0811
Medium (11" x 15"), 25/pack	FGP1115
Large (15" x 20"), 25/pack	FGP1520
Roll, each 13 1/2" X 30'	FGP13530

Fan Pad-GL™ Formalin Neutralizing Pads

Specially treated pad that absorbs formaldehyde. After absorption, formaldehyde is converted to a non-hazardous polymer eliminating harmful vapors. Fan Pad minis are also especially useful in the clean up of small formalin spills.

Mini (11" x 10 3/4"), 55/roll, 6 rolls /case	FAN55
Small (6" x 14"), 48 pads/case	FAN614
Large (8" x 25"), 30 pads/case	FAN825

Dry Mats™

Dry Mats™ are a unique solution for aggressive spill response and formalin vapor control. Highly absorbent and dry 12" x 13" sheets contain a proprietary formaldehyde-specific neutralizer. For grossing stations, countertops, storage cabinets, and any area where formaldehyde is present.

4 packs of 50 mats/case, 200 mats	1728-54
-----------------------------------	---------



Lab Countertop Absorbent Sheets

Manufactured using 'non-slip' film technology. Each sheet consists of four layers of wet-strength tissue, embossed together and adhesive-laminated to a polypropylene moisture barrier. These sheets are excellent for use in areas of routine and special staining and coverslipping, placing under a microtome, or in any other general lab application.

12" x 20", 600/case	LS-110100
18" x 20", 400/case	LS-110101



Be prepared with everything you need to quickly, safely and confidently respond to hazardous spills including acids, bases, solvents, and aldehydes.

Spill Response Kit, Multi-purpose

Contents:

- Granular shaker bottles to treat acid, base, solvent, and aldehyde spills
- Safety goggles
- Gloves
- Waste bag
- Broom/pan combination

Each	CWGP3204
------	----------

GENERAL LABORATORY

ACTIVATED CARBON FILTERS

For a variety of popular laboratory instrument brands.

Effective

Filters contain high grade activated carbon which will absorb most organic and inorganic vapors including xylene, toluene, methanol, formalin, isopropyl alcohol and industrial denatured alcohol.

Unbeatable Value

These products are identical in size and shape to their comparable original manufacturer filters, and are an easy drop-in replacement. Change filters at manufacturer-recommended intervals to keep your laboratory and staff safe.

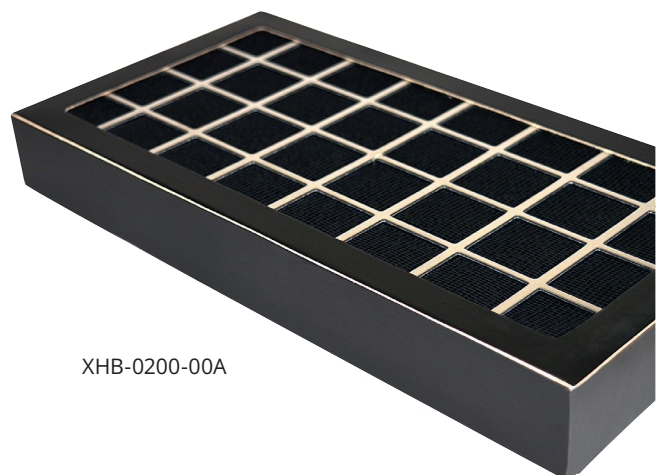

XHB-0200-00A



XHA-0100-00A



XHA-0200-00A



XHA-0400-00A

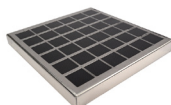

XHA-0500-00A

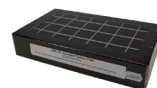

XHC-0200-00A



XHC-0300-00A



XHC-0500-00A

COMPATIBLE WITH

LEICA AutoStainer XL ST5010, Multistainer ST5020, Linear Stainer ST4040

LEICA Coverslipper CV5000

LEICA Tissue Processor ASP300 / ASP300S

LEICA Coverslipper CV5030 / Tissue Processor TP1020 for organics

ITEM NUMBER

XHA-0100-00A

XHA-0200-00A

XHA-0400-00A

XHA-0500-00A

THERMO/SHANDON™ GLX Stainer, HyperClean Fume Hood, Consul / ClearVue Coverslipper

XHB-0200-00A

THERMO/SHANDON™ Excelsior Tissue Processor, Varistain Stainer / Gemini ES Stainer

XHB-0200-00A

TISSUE-TEK®/SAKURA® DRS Stainer

XHC-0100-00A

TISSUE-TEK®/SAKURA® SCA Coverslipper

XHC-0200-00A

TISSUE-TEK®/SAKURA® Prisma Range, VIP 6, Xpress x50

XHC-0300-00A

TISSUE-TEK®/SAKURA® VIP 5, VIP Jr, E-150, E-300

XHC-0500-00A



OdorVault

OdorVault™ is a revolutionary new strip that absorbs the worst odors! This strip can be placed onto or near any surface, such as trashcans, bio-hazard bins, fume hoods, refrigerators, etc.

Formalin Trap	CPO1101P
Xylene Trap	CPO1301P
Organic Trap	CPO1201P

SAFETECH VAPOR MONITORING

Vapor monitoring is important to ensure the safety of employees and comply with OSHA guidelines. StatLab makes it easy to monitor vapor levels of formaldehyde, xylene, isopropyl alcohol, and ethanol in your laboratory.

SafeTech™ Monitoring Badges

Monitoring badges for alcohol, xylene, and formaldehyde exposure. Includes prepaid analysis for 8-hour or 15-minute exposure readings. Complies with OSHA standards for vapor exposure in the workplace. Badges are sold individually unless otherwise noted.

Organics Vapor Monitor (Ethanol, Isopropyl, and Xylene), 1 each	VMB-ORGANICS
Organics Vapor Monitor (Ethanol, Isopropyl, and Xylene) 5/box	VMB-ORGANICS/5
Formaldehyde Vapor Monitor, 1 each	VMB-FORM
Formaldehyde Vapor Monitor, 5/box	VMB-FORM/5



Simply send the badges in and access results on StatLab.com. You're supported every step of the way at [StatLab.com/vapormonitoring](https://www.statlab.com/vapormonitoring) with videos, result interpretation guides and more.



GENERAL LABORATORY

FILTERED PIPETTE TIPS

Sterile universal filtered pipette tips, ideal for PCR and any application where eliminating cross contamination is imperative.

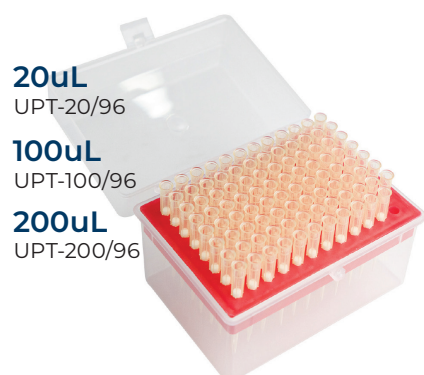

20uL
UPT-20/96

100uL
UPT-100/96

200uL
UPT-200/96



1000uL
UPT-1000/96



10uL
UPT-10/96



10uL
UPT-10/96

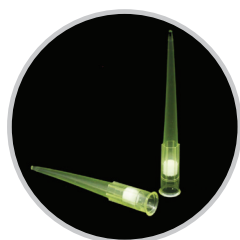

20uL
UPT-20/96

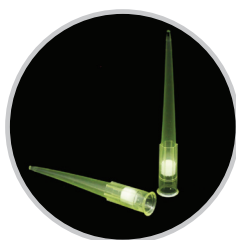

100uL
UPT-100/96

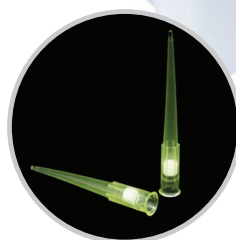

200uL
UPT-200/96

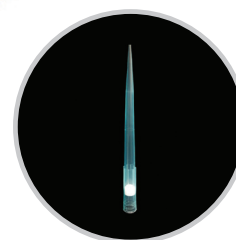

1000uL
UPT-1000/96

Capacity	Item #	UOM	Skirt Length	Total Length	Graduated Range	Outer Diameter	Inner Diameter
10uL	UPT-10/96	960/cs (96 tips/rack, 10 racks/cs)	4 mm	31.5 mm	0.5-10 uL	6.00 mm	3.55 mm
20uL	UPT-20/96	960/cs (96 tips/rack, 10 racks/cs)	15.5 mm	50 mm	2-20 uL	6.92 mm	4.87 mm
100uL	UPT-100/96	960/cs (96 tips/rack, 10 racks/cs)	15.5 mm	50 mm	10-100 uL	6.92 mm	4.87 mm
200uL	UPT-200/96	960/cs (96 tips/rack, 10 racks/cs)	15.5 mm	50 mm	20-200 uL	6.92 mm	4.87 mm
1000uL	UPT-1000/96	960/cs (96 tips/rack, 10 racks/cs)	28.5 mm	102 mm	100-1000 uL	8.83 mm	7.23 mm

COLLECTION SWABS & KITS

Single Nylon® Flocked Swabs

Peel Pouch - Individually Packaged, Sterile. Packaging: 1,000 pieces (10 boxes of 100 pieces) per case.

30mm breakpoint, Regular	520CS01
80mm breakpoint, Minitip	501CS01
100mm breakpoint, Flexible Minitip	503CS01



520CS01



503CS01



501CS01

Flexible Minitip Flocked Swab with 3mL Viral Transport Media Kit

One minitip flocked swab along with a 3 mL UTM® Viral Transport Media in 100 mm Tube, packaged in Zip Top Plastic Bag. 16x100 mm screw-cap tube. 50 kits per package, 6 packages per case (300 kits).

3mL vial and minitip swab kit	3C057N
-------------------------------	--------



Destroyable Specimen Transport Bags with Tear-Zone

Destroyable bag with biohazard icon above tear-zone for minimal biohazard waste creation.

6" x 9", zip lock, 1,000/case	BGT0609/D
-------------------------------	-----------

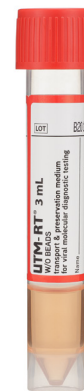

UTM® Viral Transport Media

16 x 100 mm Tube (no beads). 50 tubes per package, 6 packages per case (300 tubes).

3mL	3C047N
-----	--------

GENERAL LABORATORY

GENERAL LAB ACCESSORIES

StatLab can provide your lab even the most routine items.

Precut Gauze

For general use or for coverslipping. Non-sterile. 200 per pack.

Durable rayon polyester, 4" x 4" x 4 ply	7634
Cotton sponges, highly absorbent, low lint, 4" x 4" x 8 ply	7610
Cotton sponges, highly absorbent, low lint, 4" x 4" x 12 ply	7623



Lab Wipes, Large, 12" x 13"

Low lint, heavy-duty, air-layered material. Use as an absorbent work surface for coverslipping or for general lab clean-up.

50/pack	SL5790
---------	--------



StatSwipes

Pop-up dispenser box designed to give you perfect dispensing of StatSwipes. . For cleaning water bath or use in any low lint application. Pair with the Push Up Box™ which prevents the top-most tissue from falling back into the StatSwipes box. Sold separately.

4.4" x 8.4", 280 sheets/box	SL5511
Push-Up Box™ 5"x5", White	TWD00101E



Slide Boxes

Blue plastic slide boxes made from durable HDPE with hinged lid, foam cushioning, and locking mechanism.

25 slide capacity, blue, foam liner	SBF25-B
50 slide capacity, blue, foam liner	SBF50-B
100 slide capacity, blue, foam liner	SBF100-B

Transfer Pipettes

Disposable. Practical and economical. 3 mL, low density, polyethylene. Non-sterile.

500/box	CT2000
---------	--------



Transfer Pipettes

Grossing Pipettes

Disposable 3 mL pipette with large aperture. Used for easy removal of small specimens from fixative containers and to facilitate transfer into cassette. Protects delicate specimens where forcep removal may damage tissue.

500/box	CT2000-CUT
---------	------------



Grossing Pipettes

Parafilm™ M Self-Sealing Flexible Film

Made of a semi-transparent, flexible and waterproof material, film is resistant to most acids and alcohols.

2" x 250' roll	PM992
----------------	-------

4" x 150' roll	PM996
----------------	-------



Formalin Warning Label

Pressure sensitive, permanent adhesive. Satisfies OSHA 1910.1200 (f) requirements. Right side of label provides space for patient name, date, DOB, specimen ID, and doctor.

1,000/roll	FL1X3
------------	-------

Pinfed Slide Labels

Die-cut 15/16" x 15/16", 6 across. Carrier width 7". Packaged 25,000 per box. Fan-folded and perforated between each row.

1,000/each - 25,000/box	MLPF6
-------------------------	-------

Safe Cube Dispenser

Safe Cube Dispenser, spill containment device with alarm.

1/EACH	SCD100A
--------	---------



GLOVES

StatLab's personal protection products can safeguard your personnel with confidence.



6005PFXS

SkinShield Textured Powder-Free Nitrile Gloves

Chemical-resistant. Exceeds ASTM synthetic glove standards. Ambidextrous.

X-Small, 100/box	6005PFXS-SS
Small, 100/box	6005PFMS-SS
Medium, 100/box	6005PFMD-SS
Large, 100/box	6005PFLG-SS
X-Large, 100/box	6005PFXL-SS

SkinShield Textured Powder-Free Nitrile Gloves, Ultra-Thin

Ultra thin nitrile glove that offers strength, comfort, and greater tactile sensitivity. Ambidextrous.

X-Small, 2000/cs	11200
Small, 2000/cs	11201
Medium, 2000/cs	11202
Large, 2000/cs	11203
X-Large, 1800/cs	11204



1120



N19

Colbat Nitrile Gloves

Colbat nitrile gloves offer consistent comfort and durability. Fully textured for enhanced grip and dependable protection. Designed to enhance tactile sensitivity. Sold by the case, 10 boxes/case.

X-Small, 100/box	N190
Small, 100/box	N191
Medium, 100/box	N192
Large, 100/box	N193
X-Large, 100/box	N194

Textured Powder-Free Latex Gloves

Textured surface provides comfort and quality without powder. Recommended for people with sensitive skin. Ambidextrous.

X-Small, 100/box	5836LPFXS
Small, 100/box	5836LPFSM
Medium, 100/box	5836LPFMD
Large, 100/box	5836LPFLG
X-Large, 100/box	5836LPFXL



5836L

LAB COATS & DISPOSABLE GOWNS

Blue Lab Coats

Disposable lab coats are available in multiple colors, are lightweight, and reusable. SMS fabric offers protection against both particulate matter and liquids. Knit collar, 5 snap front, 2 pockets, knit wrists, knee length.

Small, 10/pack	SL326SA
Medium, 10/pack	SL326MA
Large, 10/pack	SL326LA
X-Large, 10/pack	SL326XLA
XX-Large, 10/pack	SL326XXLA



Aprons

Disposable, polyethylene. Ties at back. 27" x 36" bib style in dispenser.

100/case	SL621
----------	-------

Isolation Gown Knit Cuffs

PP/PE, 45G, Blue, AAMI 2.

50/case	ISO-45GSM/M (medium)
50/case	ISO-45GSM/L (large)



Back

DISINFECTANTS

Bleach-Rite® Disinfectant

Pre-mixed, ready-to-use bleach, Recommended concentration of 1:10 for disinfection, Effective for bacteria, viruses, spores, EPA approved to kill Coronavirus in 1 minute!

16 oz Spray Bottle, 12/case	BRSPRAY16
1 Gallon	BRSPRAY/GAL

Equi-Stat™ Antimicrobial Hand Wash

Antibacterial hand wash (triclosan-free, .5% benzalkonium chloride formula).

18 oz dispenser bottle	104872
------------------------	--------

Lab Wipes, Large, 12" x 13"

Low lint, heavy-duty, air-layered material. Use as an absorbent work surface for coverslipping or for general lab clean-up.

50/pack	SL5790
---------	--------



Ergonomic. Efficient.

All StatLab reagents will ship in StatGrip bottles beginning in July 2025.

New StatGrip™ gallon bottles offer ergonomic handling, smarter storage, and the perfect pour in every lab.

Redefining Lab Efficiency

StatGrip is the only bottle designed by lab techs for lab techs. The same StatLab gallon reagents you rely on will now be delivered in StatGrip bottles, backed by patented features and StatLab U.S. manufacturing for consistency and reliability.

Bottles are manufactured in StatLab's Arlington, TX ISO-13485 certified facility in close proximity to reagent manufacturing. Making bottles near production sites ensures uninterrupted supply, tighter quality control, and lowers transportation impact to support more sustainable, eco-conscious operations.

StatGrip, Powered by HistoFlow™

- ✔ Ergonomic for easier handling
- ✔ Splash-free, faster pouring
- ✔ Built to maximize storage
- ✔ New packaging reduces damages
- ✔ Made by StatLab in the USA



An **improved rim design** delivers a tighter lid seal to safeguard against harsh chemicals leaking during transit.

Patented **HistoFlow™ air channel** ensures a smooth, splash-free pour, while saving 5–7 seconds per use¹.



New back handle, and new ribs on both handles provide a secure grip for pouring—even when wet—making storage and handling safer and easier.

We're innovating pathology essentials. Together.

INDEX



Search first by category in order
of workflow, then by product

FIXATION AND SPECIMEN TRANSPORT

B-Plus™ Fix	7
Chipboard Folder 20-Slide	12
Empty Containers, Life Latch®	14
Empty Containers, ClickSeal™ Sterile	14
Empty Containers, Screw Top Urine	14
Empty Containers, Screw Top Sterile Urine	14
Empty Containers, Snap Top	15
Empty Containers, StatClick™	15
Cytology Prefills	7
Dissect Aid™	9
ExCell Plus™	6
Formaldehyde, 37%	8
Formalin, 10% Modified Carson/Millonig	7
Formalin, 10% Neutral Buffered	6
Formalin, Neutral Buffered with 10% Alcohol	7
Formalin, Neutral Buffered with 5% Alcohol	7
GI-Fix	7
GTF™ Formalin Substitute	9
Mailer, Plastic 5-Slide Cytomailer	12
Mailer, Plastic 6-Block	12
Michels Solution	6
NBF Clear	8
Prostate Biopsy Fixative	7
Prostate Biopsy Kits	11
Prostate Biopsy Kit with cassettes	11
PureFix™	9
RapidFix™	9
Spec. Transport Bags with Absorbent Sheet	13
Spec. Transport Bags with Tear Zone	13
StatFix™	9
Urine Cytology Collection and Transport Kit	10
Urofix	7
Zinc Formalin, Buffered	7

AUTOPSY, DISSECTION AND GROSSING

Blade Handles	22
Blade Removers	27
Blades	22
Blades, Grossing	24
ColorBond™ Tissue Marking Dye Mordant	21
Cotton Tip Applicator Stick	21
Decal Stat™ Decalcifier	28
Decal™ Decalcifier	28
Dry Mats™	19
Fan Pad-GL™ Formalin Neutralizing Pads	19
Forceps	26
FormaGuard™ Formalin Neutralizing Pads	19
Formical-2000™ Decalcifier	29
Formical-4™ Decalcifier	29
Immunocal™ Decalcifier	29
India Ink	21
Macro-Preparation Knives	24
Nail Prep™ Elite (rapid)	29
Nail Prep™ Solution	29

NeutraGreen™ (Liquid)	18
NeutraGreen™ Aldehyde Test Strips	18
NeutraSafe™ (Powder)	18
NeutraSafe™ Aldehyde Test Kit	18
Nitrical™ Decalcifier	29
Polyform-F™	19
RapidCal Immuno	29
Sharps Containers	27
Tissue Marking Dyes	20
Transform Formalin Neutralizers	19
Versenate Decal Solution	29
Wooden Tip Applicator Stick	21

CASSETTES AND ACCESSORIES

Bio-Mesh™ Biopsy Bags	41
Biopsy Gel, TissueGuard	39
Biopsy Wraps	41
Cassettes, Biopsy	36
Cassettes, Mesh	37
Cassettes, PiSmart	38
Cassettes, Routine	33
Cassettes, Supa Mega Large Format	40
CytoDot Pens	41
Foam Biopsy Sponges	41
StatMark® Pen	41
TissueWrap	41

TISSUE PROCESSING AND EMBEDDING

Base Mold Release, Block-Out®	49
Base Molds	49
Denatured Alcohol, 100%	44
HistoCool™ Tissue Cassette Cooling Trays	48
Isopropyl Alcohol	44
Methanol	44
ParaPro 360	46
Paraffin, ParaPro™ Blue	46
Paraffin, ParaPro™ LMP	46
Paraffin, ParaPro™ XLT	46
Paraffin, ParaPro™ SEM	46
Para-Trim Paraffin Scraper	47
Plus™ Alcohol 100%	44
Plus™ Alcohol 95%	44
PolyShield®	47
Reagent Alcohol, 100%	44
Reagent Alcohol, 95%	44
Reagent Alcohol, 80%	44
Reagent Alcohol, 70%	44
Reagent Alcohol, 50%	44
Tissue Tamp™ Embedding Tamper Set	48
Tissue Tampers, MasterTech	48
Xylene Substitute, Citra-Clear™	45
Xylene Substitute, XS-3™	45
Xylene, Laboratory Grade	45

MICROTOMY

Histology Brush	55
-----------------	----

Microtome Blades, PolyCut Plus™	52
Microtome Blades, StatCut™	53
Microtome Blades, TruCut™	53
PolarChuck™	54
PolarStat Plus™ Embedding Mediums	54
PolarStat™ Embedding Mediums	54
StatFix™	54
StatFreeze™ Freezesprays	55
StatSwipes	55
Tissue Grip™ Water Bath Adhesive	55

MICROSCOPE SLIDES AND COVERSLIPS

Microscope Slides, ColorView™	58
Microscope Slides, KT™	59
Microscope Slides, Millennia™ 1000	60
Microscope Slides, Millennia Command™	60
Microscope Slides, Millennia™ Non-Adhesion	60
Microscope Slides, TOMO®	60
Microscope Slides, Cytology	61
Microscope Slides, Preloaded	61
Cover glass, Economy	63
Cover glass, KT™ Premium Koverglass	63
Coverslipping Tape, Millennia™	62
Mounting Mediums	62

STAINS

Acid Rinses	66
Bluing Reagents, Premium	66
Bluing Reagents, MasterTech	69
H&E Classics, Gill 1	69
H&E Classics, Gill 2	69
H&E Classics, Gill 3	69
H&E Classics, Harris	69
H&E Classics, Modified Mayer's	69
H&E Premiums, ClearView Stain Line	67
H&E Premiums, Reserve Stain Line	67
H&E Premiums, Select Stain Line	67
H&E Premiums, Vintage Stain Line	67
Hydrochloric Acid	70
Deionized Water	69
Diaxase, 1% Ready to Use P.A.S.	79
Differentiating Solution, MasterTech	69
Eosin, ClearView	66
Eosin Multichrome, Reserve	66
Eosin Y, MasterTech	69
Eosin, Treosin™	69
Eosin-Y, Alcoholic	69
Eosin-Y, Aqueous	69
Eosin-Y, Aqueous Phloxine B	69
Eosin-Y, Phloxine B	69
Eosin-Y, Select	66
Eosin-Y, Vintage	66
Filter Paper	90
Glass Coplin Jars	90
Glass Staining Dish with Cover	90
Manual Slide Staining Sets	91
Silver Stains	70

H. pylori (P) Antibody	110
Hairy Cell Leukemia	109
Hepatocyte Specific Antigen (HSA)	109
HSV1	110
HSV2	110
HSV1/2	110
IgA Antibody	110
IgG	110
IgM	110
Inhibin a	110
Kappa Light Chain	110
Ki-67	110
MART-1/Melan A	110
Mast Cell Chymase	110
Mast Cell Tryptase	110
Melanoma	110
Melanoma (HMB-45)	110
Melanoma Cocktail	111
Mesothelioma	111
Microphthalmia Transcription Factor (MitF)	111
MLH1	111
MSH2	111
MSH6	111
Mucin 5AC/Gastric Mucin	111
Myeloperoxidase	111
MyoD1	111
Myogenin	111
Myosin	111
Napsin A	111
Neurofilament	111
OCT 3/4	111
Pan Melanoma	112
p16	111
p21	111
p40	111
p40/HMW Cytokeratin	111
p504S	112
p53	112
PAX-8	112
PCNA	112
PRAME	112
Prohibin	112
Prostate Specific Antigen (PSA)	112
PTEN	112
PSAP	112
Renal Cell Carcinoma (RCC0)	112
Retinoblastoma	112
S-100 (M)	112
S-100 (P)	112
Smooth Muscle Myosin	112
Sox-10	112
Synaptophysin	112
TAG-72/CA 72-4	112
TdT	112
TTF1	112
Tyrosinase	113
Vascular Endothelial Growth Factor (VEGF)	113
Wilms Tumor 1 Protein (WT-1 Antibody)	113

CYTOLOGY

Centrifuge Tubes	124
Centrifuge Tube CytoLysis Prefill	121
Cervical Brush, 8"	120
Cervical Broom	120
Circle Cytology Slides	124
CytoCell Block	123
CytoPath Disc	125
Cytology Fixative Spray	123
CytoLysis Solution	123
CytoStat-Red	123
Cytology Funnels	124
EA-50	122
EA-50, Modified	122
EA-65	122
Fixative Prefills, 95% Alcohol Vials	123
Fixative Prefills, 50% Reagent Alcohol Vials	123
Hema-Diff™ Stains and Kit	122
OG-6	122
One-slide Pap Smear Kit	120
Pearl Micro Adjustable Pipettes	124
Reserve Cyto-DX Stain	122
Saccomanno Collection Fluid	123
StatPrep Adhesion Cyto Slides	121
StatPrep Cytology Filters	121
StatPrep Cytology Prefills	121
StatPrep Preserve	121
Urine Cytology Collection and Transport Kit	120

Microbiology

Auramine O Stain Sets	129
Control Slides, Acid Fast Stain	128
Control Slides, Gram Stain	128
Control Slides, Microsporidia	128
Control Slides, Cryptosporidium	128
Fungi-Tape	131
KOH Fungal Control	131
MycoPerm Blue	131
Pinworm Collector	131
Shrink Seals	130
Snap N' Digest	129
Sterile Instruments	130
Sterile Phosphate Buffer	129
Sterile Slides	128
Tuberculosis (TB) Slides	128

Labeling & Tracking Solutions

Hot Foil Tape	141
PiSmart Accessories	138
PiSmart Cassette Printers	134
PiSmart Slide Printers	136
Slide Printer Ribbons	141
Slide Labels, Cognitive Compatible	140
Slide Labels, Zebra Compatible	140
Slide Ribbon, Cognitive Compatible	141
Slide Ribbon, Zebra Compatible	141
Zebra Slide Label Kit	140

HISTOLOGY EQUIPMENT

Dante Cold Plates	146
Dante Embedding System	146
Galileo Rotary Microtomes	144
Hot Plates	150
Paraffin Dispensers	149
Paraffin Trimmer	150
Slide Dryers	148
Water Baths	151

GENERAL LABORATORY

Absorbent Sheets, Countertop	157
Block Storage	154
Carbon Equipment Filters	158
Destroyable Biohazard Specimen Bags	161
Disinfectant, Bleach-Rite	166
Disposable Aprons	165
Disposable Gowns	165
Disposable Lab Coats	165
Dry Mats™	157
Fan Pad-GL™ Formalin Neutralizing Pads	157
Flammable Storage Cabinets	156
FormaGuard™ Pads	157
Formalin Warning Label	163
Gauze, Precut	162
Gloves	164
Graduated Cylinder	162
Hand Wash, Antimicrobial	166
Lab Wipes	166
Low Density P/E Wash Bottle	162
Nylon Swabs	161
Parafilm™ M Self-Sealing Flexible Film	163
Pipette Tips, Filtered	160
Pipettes, Crossing	163
Pipettes, Transfer	163
Safe Cube Dispenser	163
Slide Boxes	162
Slide Index Markers	155
Slide Labels	163
Slide Storage	155
Spill Response Kit	157
Transport Media, UTM Viral	161
Transport Media Kit	161
Vapor Monitoring Badges	159



Support you can count on.

This is how it feels to get your product questions answered the first time when you call or email the StatLab Product Support team.



[StatLab.com/support](https://www.statlab.com/support)

1-800-442-3573 x5

ProductSupport@statlab.com



StatLab

Innovating pathology essentials. Together.

UNITED STATES | UNITED KINGDOM | EUROPE

DIAPATH

CellPath

Myr

2090 Commerce Drive
McKinney, TX 75069 USA
Statlab.com | 1-800-442-3573

© 2025 StatLab. StatLab Medical Products is a registered trademark of SLMP, LLC.
CATALOG PN: 2410 REV 072025